THE DAILY TIMES.

VOLUME V. NUMBER 194. PORTSMOUTH, OHIO, THURSDAY, NOVEMBER 17, 1898. PRICE ONE CENT.

Children's Clothing!

Knee Suits! Reefer Coats! Knee Pants!

Such Values Never Known Before Above Par in Everything Except Price!

Last week our buyer found a manufacturer of Children's Clothing heavily overstocked. As it is late in the season we secured a large lot of Knee Suits, Reefer Coats and Knee Pants at prices so low we are selling them FOR LESS THAN THEY WOULD HAVE COST US 30 DAYS AGO.

Children's Knee Suits!

A Splendid Assortment of Plain Double Breasted and Reefer Suits, in Fine Imported Fancy Worsteds and All Wool Cheviots and Cassimeres,

$2, $2.50, $3, $3.50, $4, $4.50 and $5.

Large line of cheaper qualities in strong and well made garments

At $1, $1.40, $1 50 and $1.75.

Double Breasted Reefer Coats!

(FROM 3 TO 9 YEARS)

The Child's Overcoat, made of extra fine fancy colored Boucle Cloth, worth not less than $5,

For $3.00 and $3.50.

KNEE PANTS

Besides our extensive line of better grades, at 50c, 75c and $1.00, we have just received a large lot of Heavy Knee Pants, in all sizes from 4 to 15 years, at

15c, 25c, 30c, 35c and 40c.

N. B.—From 25 to 50 Per Cent Added to the Price Quoted Above Will Give You the Real Values!

The Leaders...SANFORD, STORRS & VARNER.

(Successors to SANFORD, VARNER & CO)

Jones, the HATTER,

Has the very

..HAT..

You want. Also a complete line of

GENTS' Furnishing Goods

Call and see his line.

104 W. Second St.

Your Moneys Worth or Your Money Back

IF THE WAY WE SELL THE

ROUND OAK and PENINSULAR HEATING STOVES.

A Trial Will Convince You That They Are the Best in the Market.

F. A. Glockner,

121-123 Gallia St.

Piano and Organ Tuning

The most intricate repairs and guaranteed. 30 years experience. References D. H. Baldwin & Co., Smith & Nixon and a host of local patrons.

D. F. CREEKBAUM,

W. 3rd st. Portsmouth, Ohio.

Men's $3.00 SHOES

Have you seen our big line of Men's Shoes at this price? If not, you should see them, as our stock contains the largest variety of this priced Shoe to be found in Portsmouth. Over twenty styles to choose from. Made up in all kinds of leather, such as Kangaroo, Calf, Box Calf, Storm Calf, Russia Calf, Willow Calf and Vici Kid, all Goodyear welt sewed, all styles of toe from the narrow coin to the full-wide toes. You are pretty sure to find what you want if you take a look through our stocks.

ANDERSON BROS.

HOME SHOE FACTORY STORES.

109 West Second St. 603 Chillicothe St.

HELPED HIMSELF.

Captain of a United States Ship in Trouble.

He Seizes Some Good Guns to Which a British Consul Objects—Says He Took Them for Secretary of Navy.

By Telegraph to THE TIMES.

Santiago, Nov. 17.—Col. Ray went to Cainenice today to investigate the report that the United States ship Glacier had landed men at Cayo Del Toro and had taken possession of two of the finest pieces of bronze cannon there, also had accidentally blown up an arsenal. He saw Capt. Norman and the officers of the ship, who denied knowing anything regarding the cannon.

But when Col. Ray said that he got his information from the British consul, Captain Norman admitted taking the guns and said he took them for the secretary of the navy. It is not known whether Norman was acting under orders from the secretary of the navy or is merely making the secretary private at present.

Quick Train Service.

By Telegraph to THE TIMES.

Columbus, O., Nov. 17.—The Pennsylvania system will on next Sunday start a new fast mail train from St. Louis at 2:25 a. m., which will reach New York at 7:30 the next morning. This train will carry sleeping and dining cars, the schedule to be one hour shorter than the Pennsylvania limited.

To Cuba at Once.

By Telegraph to THE TIMES.

Washington, D. C., Nov. 17.—The movement of troops to Cuba will begin within ten days, or as soon as reports are receiev'd from the officers who are now there making preparations to receive them.

POSTPONED.

Dr. D. J. Stafford Unable to Be Here November 18.

On account of the very serious illness of Dr. D. J. Stafford's aged mother he will be unable to appear hear Friday Nov. 18th, and the managers of the course desire to state that all persons having purchased tickets or reserved seats for this lecture can have their money refunded by calling at White's Jewelry store any time today or tomorrow.

St. Mary's Choir.

Father Nonnen will entertain the choir of St. Mary's church at the school building, Tuesday evening, November 22 at 7:30.

Appreciated.

Dave Stalher desires to thank the fired department for efficient work on his building, also the friends who so nobly assisted him in saving his property.

To the Public.

Watch for Jacob Pfau's wagon on Tuesdays and Thursdays and try his fine doughnuts made by his imported baker. Telephone 564. 17-4t

Try a load of Flannigan's Splint, just the thing for grates and open fires. Telephone 225. 16-4t

Rabbit Lunch

At the Junction Hotel Saturday night. Plenty for all.

17-3t ANDY WOLFE.

Bargains were never known in Portsmouth until E. L. Gates & Co. started their 5 and 10 cent counters.

Another Shoe Town.

Quite a number of Portsmouth shoemakers have moved to Frankfort, Ky., in the last few weeks.

Big sale of stamped linens all day Friday and Saturday of this week at the Herms Dry Gods Co.s'.

Pay Car.

The B. & O. S-W. pay car arrived here today and made the boys happy.

Big sale of stamped linens all day Friday and Saturday of this week at the Herms Dry Goods Co.'s.

Marigold Cream is not sticky or greasy The skin absorbs it all. Prices 10 and 25 cents.

FISHER & STREICH.

A nice line of holiday presidents can be seen at Edw. E. Coriell's, the jeweler, 412 Chillicothe street. 16-4t

See our large arm wood rocker at $1.49. Fuller Bros.

POLICE NEWS.

A hobo who has been peddling clothes-racks about town for several days was arrested this morning and is held on suspicion of having started the fire this morning. He was ordered away from the Farmers' Hotel the day before, and it is thought slept in the stable, where the fire originated, last night. He was caught while crossing the Scioto bridge and was carrying his shoes in his hand, indicating a hasty departure from somewhere.

Geo. Berthold filed charges of disorderly conduct against Lewis Wilhelm this morning. He had been pestering George all the morning about mismanagement of the fire and became abusive at the depot. Wilhelm was only saying what a great many others thought, but he got a little too rough and George had to call him down.

AGREEABLY SURPRISED

Was This Farmer Who Thought He Had Lost His Corn Crop.

H. S. Grimes, the local grain dealer, says the new crop of corn is moving nicely. He has handled from thirty to forty thousand bushels during the month of November. The market price is 25 to 26 cents, while last year at this time it was 19 to 20 cents. This year's crop is not so good nor abundant as the '97 corp. Considerable amount of corn is being gathered from the flooded bottoms which was thought to have been destroyed. Mr. Grimes reports a purchase of fifteen hundred bushels from one man who did not expect fifteen ears, his entire crop having been flooded, in many instances the water covering the ear.

MANGLED BODY

Of John B. Groniger Found Two Miles from Deleware.

Had Fallen from a Train on Big Four Track Yesterday Morning—Head Mashed and Arms Broken.

A telegram was received last evening by John Groniger, who lives near Lucasville, giving information that his son, John B. Groniger, Jr., had been killed near Delaware. Further investigation developed the fact that the remains of young Groniger were found two miles east of Delaware, on the Big Four track. The body was horribly mangled. It is supposed from the position of the body that he had fallen between the cars from off the east-bound freight. His head was crushed to a pulp and both arms were cut off. Some letters found on his person were the clue toward his identification. His brother started for Delaware at once and will bring the remains to Lucasville for interment. Young Groniger had been working near Delaware for several months. He was supposed to have had some money, and why he should have been riding on a freight train is more than his relatives can understand.

Will Break the Record.

Al. Rudity, Sanford Sebly, Tadge Thompson and Alex M. Glockner composed a party of good sportsmen who left this afternoon for Mt. Joy, O., to put in the blance of the week in quail hunting. As they are all expert marksmen, look out, for the record will be broken.

Two Good Records.

Adolph Glockner and Frank Amann came home Wednesday evening from a three days' hunt near Mt. Joy. Glockner bagged ninety quail and ten rabbits, and Amann scored eighty-one birds and eight rabbits.

A trial will convince you that Fisher & Streich make the best baking powder on earth. Ask your neighbor.

Rink Opens Tonight.

The Portsmouth Skating Rink will be open to the public tonight. Mr. Hamilton says he has one hundred and one pairs of the latest cycle skates and all are in the best condition. Don't foregt the place—Dice building, Gallia street.

Roy McElhaney has the finest equipped bath in the city. It has been thoroughly remodeled for winter use.

Ladies' union suits 35 cents, at Flora Dellert's, 71 West Second street.

Only a few more weeks to exchange Lehman's red printed premium cards. Exchange yours now.

MONEY MATTERS

Seem to Be Troubling Spain Just Now.

We Knew It All The Time—They Are Busted and Almost Broken Down and Its Too Late to Kick.

By Telegraph to THE TIMES.

Paris, Nov. 17.—While the contents of the Spanish answer is only known to officials, it is assumed it raises two points: one, that the financial poverty will not allow a discussion as to the debt secured by the Philippine Islands, and that no discussion can be had as to the manner in which Spain distributed money, borrowed on the pledge of the Philippines' income.

Other People's Money Gone.

By Telegraph to THE TIMES.

Washington, D. C., Nov. 17.—Comptroller Dawes is informed by the reciever of the Empora, Kansas, bank that the irregularities in reserve of agent's accounts amount to $50,000; in cash accounts, $15,000, and that the bank had invested $150,000 in a doubtful enterprise controlled by President Cross. It is thought that depositors will suffer but little loss.

Quarantine Convention.

By Telegraph to THE TIMES.

Memphis, Nov. 17.—The National quarantine convention met here today, with one hundred and twenty-five delegates resent, mostly from the Southern states. The chief object of the convention is to deal with the treatment of yellow fever. Gen. Luke Wright, of Tennessee, was chosen permanent resident and Dr. F. M. Rogers, of New Albany, Miss., secretary.

Wedding in High Life.

By Telegraph to THE TIMES.

Lexington, Ky., Nov. 17.—At Ashland, the home of Henry Clay, his great grand-daughter, Miss Marge McDowell, daughter of Col. H. C. McDowell, was married today to Lieut. Desha Breckenridge, son of Ex-Congressman W. C. P. Breckenridge. Bishop Dudley, of Louisville, officiated.

Steamers Collide, One Sunk.

By Telegraph to THE TIMES.

Vancouver, B. C., Nov. 17.—Advices by the steamship Empress from China say that two steamers collided on the Inland sea, October 25th, sinking one in three minutes. Seventy persons were drowned.

Seized the Nets.

By Telegraph to THE TIMES.

Sandusky, O., Nov. 17.—The Canadian cruiser Petrel, patroling fishing grounds in Lake Erie, has seized a lot of gill nets belonging to American fishermen, which, it is claimed, were set in Canadian waters.

The Markets.

By Telegraph to THE TIMES.

Chicago, Ill., Nov. 17.—Hogs, firm, $3.15, $3.55; cattle, steady; beeves, $4.00, $5.75.

Wheat, 66¼; corn, 32; oats, 24½.

Toledo.—Wheat, 72.

Cincinnati.—Eggs, 18.

Kills His Daughter.

By Telegraph to THE TIMES.

Dayton, O., Nov. 17.—John Kirves, a plasterer, blew out his daughter's brains and then made an unsuccessful attempt at suicide. He had been drinking heavily.

Ladies' extra heavy vests 25 cents, at Flora Dellert's, 71 West Second street.

See E. L. Gates & Co.'s 5 and 10 cent bargain counters.

ROYAL Baking Powder

Made from pure cream of tartar.

Safeguards the food against alum.

Alum baking powders are the greatest menacers to health of the present day.

ROYAL BAKING POWDER CO., NEW YORK.

THE TIMES.

DAILY AND SEMI-WEEKLY.

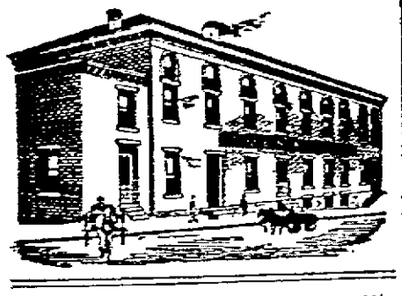

THE TIMES PUBLISHING COMPANY.

Cor. Chillicothe and Front.

Readers of the TIMES will greatly oblige this office by giving prompt notice of irregular or late delivery; also persons who cannot buy the TIMES in this city or suburbs or in any place where a Portsmouth paper should be sold will confer a favor by notifying this office at once.

Pay no subscription money to any collector for the Daily Times before he punches your blue ticket.

By carrier, one year	$3 00
By carrier, four weeks	35
By carrier, one week	08
By carrier, daily	01
Semi-Weekly	$1 50
Semi-Weekly, if paid in advance	1 00

F. L. PATTERSON, Editor and Manager.

Sister Hard has lost interest in the question of circulation within the last two weeks. The free distribution must have stopped since the court house gang quit putting up for the papers. How about the circulation, Sister?

The Republican and goldite papers keep on reiterating day after day that the silver issue is dead. Possibly. For our own part we think imperialism vastly more important, but it is not for a few interested gold papers to define the money issues of the future. They will develop as we go along. Suppose the administration anti-greenback bill is passed, as demanded by these same gold papers, the silver issue would come to the front in a very lively way. Fifty-cent wheat might do it even more decidedly. The future evolves issues. They are not turned out to order.

"Sister" Hard seems to be worrying because The Times tears away the hypocritical mask worn by himself and Judge Ball. All either is, he has been made in pay for his subserviency to the gang. Being a willing tool in performing anything for the gang, regardless of its corrupting, debauching and debasing effects, they should hesitate to add hypocrisy in further dishonoring themselves and degrading the church. That Judge Ball is corrupt in his political work goes without saying; that he has full knowledge of the debasing influence exerted by the purchase of votes by the use of boodle and booze is patent to everyone, yet he assumes to be a worthy exponent of the teaching for pure in thought and act. Even children will spurn the leading of such a fraud. We have no objection to Mr. Ball being a boodling ward politician, or will we worry over his making "Flick" Jones his side political partner, but we do protest against his hiding this corruption under the cloak of Christianity and that assumed sanctimonious physiognomy of his. This is a free country, in which Judge Ball can be a saint or a sinner, but in all decency let him not assume the cloak of sanctity while he voluntary wallows in the mire of sin.

We are getting the usual rush of resolutions from religious organizations and political bodies protesting against the race conflicts in the Carolinas, and calling on the federal government to intervene. But it is peculiar that in these deliverances we see no reference to the race conflict in Illinois, in which Governor Tanner took so prominent part. Our religious advisers especially don't look into matters in their own section, but only see wrong doing at the North.

The offense of the Republican governor of Illinois was of a more grave character than that of the Wilmington mob, because in the one case it was that of lawless citizens and in the other of the highest official of the third state of the Union. The New York Evening Post explains:

The outrages committed in Illinois last month had demanded such (federal) interference far more loudly than those in the Carolinas last week. The latter were at worst only aggravated cases of such rows and riots over elections as have always occurred in all parts of the country, and it is questionable whether the President can take any action about such rows and riots. On the other hand, Tanner's action openly denied rights guaranteed by the constitution of the Nation to the citizens of every state—the right to move at will from one state into another, and the right to work in any state: and not only the power but the duty of the federal executive to intervene for the restoration of these rights was too plain for argument:

Govenror Tanner drove from his state black citizens of the United States, who had come there from Alabama to take the place of some white strikers, and he subsequently announced that he would "shoot to pieces with gatling guns" any others who should attempt to enter the state for the same purpose. An officer of the state troops, acting under the governor's orders, said, "If I lose every man under my command, no negroes shall land in Pana." This attitude of the Republican governor of Abraham Lincoln's state toward the race which he emanciated produced a profound impression throughout the South, and this impression was deepened when the Republican President at Washington, by his inaction, sustained Tanner.

It is now found necessary to keep the negro voters "loyal" to make a demonstration against North Carolina, but nothing is said by those in authority of Illinois. The defiance of the constitution and laws was by a mob acting under great provocation. The other was by the chief executive officer of the state sworn to maintain the constitution.

All these happenings are important in their relation to the race problem. Governor Tanner's action was approved in Illinois, as was that of the Wilmington mob throughout the South, and largely at the North.

Does this not indicate that the North is reaching the point of acquiescence, if not of approval, that the Southern view of the negro question is the correct and inevitable one? Senator Tillman, of South Carolina, explains in an interview on Monday:

There has been a great revolution in sentiment at the North on this subject, as is shown by the annexation of Hawaii without any pretense of consulting the wishes or protecting the interests of the colored races there, as well as by the attitude of Governor Tanner, of Illinois, in refusing to protect the imported negro miners at Virden and Pana. Blood is thicker than water in Illinois, and, I believe, in nearly every other Northern state at this time.—Pittsburg Post.

LONG RUN.

Portsmouth Man's Experience While Hunting in That Neighborhood.

The farmers are nearly all through husking corn and the boys are preparing for a big rabbit hunt on Thanksgiving day.

Wm. Swabby, who has been laid up with a very sore hand, is able to be out again.

The protracted meetings which have been in progress at Glendale have been temporarily closed, owing to the illness of Rev. Chandler.

James Riddlebarger removed to John Shuman's farm on Blue Run Tuesday.

Mrs. R. Wells and son, of Diffin, were the guests of Jos. McManis and family Thursday.

B. F. Raddabaugh, of Pumpkin Ridge, who has been employed at Galford, returned home last week.

Miss Susie Benner, who has been staying at Davis, returned home Saturday.

"Chat" Roler, of New Boston, passed through our valley with two rabbit scalps Friday evening.

Chris. Moritz spent Sunday with friends on Scioto Bottoms.

A bicycle belonging to Harvey Coburn was chanced off at this place Saturday night. Number thirteen drew the prize.

Private Duke Morford, of the Second United States Infantry, who has been home on a furlough, left for Camp Ship, Alabama, Monday.

The Misses Stella Violet and Mary Blum spent Sunday at South Webster.

Henry Zeune has completed roofing his cattle sheds on his blue grass farm at this place.

Col. Louis Heid, of Portsmouth, took an unexpected cold bath while hunting at this place last week. Mr. Heid was running to get a shot at a rabbit and did not notice a bear wallow in his path until it was too late. He received a complete drenching.

BUSTER.

Another Excursion.

Columbus to Cleveland, $1.50 round trip, via C. A. & C. railway, Sunday November 20th. Special train with parlor car and baggage car for wheels (checked free) leaves Columbus Union station at 7 a. m. Very low rates from intermediate points.

BANQUET

Tendered the Boys of Company E of the Fourth Ohio.

Washington, C. H., Nov. 15.—(Special.)—A magnificent banquet was tonight tendered Company E, Fourth Ohio, recently returned from Porto Rico. The opera house was crowded by soldiers and their friends. The following toasts were responded to: "Our Flag," Hon. Harry M. Daugherty: "The Fourth Ohio" Sergeant Semans, "Our City," Mayor Dahl; "The Boys of '61," Judge Maynard; "Home, Sweet Home," Hon. Mills Gardner: "Company E," Frank Bateman. Colonel Millikan was toastmaster.—State Journal.

Hood's Pills

Best to take after dinner; prevent distress, aid digestion, cure constipation. Purely vegetable; do not gripe or cause pain. Sold by all druggists. 25 cents. Prepared only by C. I. Hood & Co., Lowell, Mass.

Men's Flannelette Night Robes!

SPECIAL VALUES

AT

50c AND 75c.

These Garments Are Finely Made of the Best Fast Color Flannelette and Come in Pretty Patterns.

Ladies' Wool Shirt Waists!

AN ENTIRELY NEW ASSORTMENT OF LATE FALL STYLES HAS JUST ARRIVED.....

PRICE FROM...50c TO $2.50.

BE SURE AND SEE THEM!

Our Cloak Room Is Constantly Filled With New Arrivals!

Special Values in Fur Collarettes.....$2.50 to $6.00
Children's Jackets—50 styles.....$1.50 to $6.00
Ladies' Cloth and Plush Capes.....$1.25 to $15.00
Ladies' Jackets.....$2.50 to $15.00

All the new shades and very latest fall styles. When looking for a Collarette, Cape or Jacket be sure and visit the finest and most complete Cloak Room in the city before you make your purchase.

Connolley's Store.

A MONUMENT

Will Be Erected to the Dead of Company K of the Fourth.

Delaware, O., Nov. 15.—(Special.)—Last evening the citizens of Delaware met at the city hall to make arrangements for the erection of a monument in memory of the six brave members of Company K who died while at the front. Lieutenant Colonel Adams, of the Fourth Ohio, was elected president of the Monumental association formed, with Mayor McClure vice president, George Watkins secretary and Dr. W. M. Semans treasurer. A committe composed of Mrs. V. T. Hills, Dr. E. M. Hall and Mr. Sidney Moore was appointed to select a design and to purchase the monument. The trustees of Oak Grove cemetery were made a committee on location. The city papers have opened subscription lists and a handsome stone will soon be erected in honor of K's dead heroes.—State Journal.

New Pumps.

Get your pumps from H. D. Oberling, the hardware man of Portsmouth. He handles the new system pumps and has reduced the price on all wooden and galvanized pumps. 16 4

Arthur Bagby Better.

Walter Bagby arrived home from Fort Hamilton hospital last evening. He was called there ten days ago on account of the serious illness of his brother, Arthur Bagby, a member of Co. M, 4th Ohio. He reports his brother much improved and hopes to bring him home in a couple of weeks.

How's This.

We offer One Hundred Dollars Reward for any case of Catarrh that cannot be cured by Hall's Catarrh Cure.

F J CHENEY & CO., Props., Toledo, O.

We the undersigned, have known F. J. Cheney for the last 15 years, and believe him perfectly honorable in all business transactions and financially able to carry out any obligations made by their firm.

WEST & TRUAX, Wholesale Druggists, Toledo, Ohio.

WALDING, KINNAN & MARVIN, Wholesale Druggists, Toledo, Ohio.

Hall's Catarrh Cure is taken internally, acting directly upon the blood and mucous surfaces of the system. Price 75c per bottle. Sold by all druggists. Testimonials free.

Hall's Family Pills are the best.

C. & O. Reduction.

On account of the Cincinnati Orchestra association the C. & O. railway will sell round trip tickets to Cincinnati at a rate of one fare for dates. Call at C. & O. ticket office, Biggs House corner.

Marvelous.

The results attained right here at home have been marvelous. Hundreds of your neighbors who have used Wright's Celery Capsules are now well. They cure Kidney, Liver and Stomach trouble, Rheumatism, Constipation and Sick Headaches. Why pay $1.00 every two weeks for a bottle of medicine when you can get treatment at 1 cent a day. Wright's Celery Capsules give 100 days' treatment for $1.00. Easy to take, no bad taste, do not gripe, backed by a bank, to cure you, or refund your money. Sold by Amann's pharmacies.

When you ask for De Witt's Witch Hazel Salve don't accept a counterfeit or imitation. There are more cases of piles being cured by this than all others combined. Fisher Bros. and Wurster Bros.

Everything To Eat!

Dressed Turkeys,
Dressed Chickens,
Butter,
Eggs,
Fresh Meats,
Smoked Meats,
Oysters.

Call Up 'Phone 173 for Good Things to Eat.

LEWIS BAUM,
703-705 Chill. St.

Real Estate.

One story, six rooms, 32 feet front, No 91 East Fourteenth street.
One story, five rooms, 35 feet front, No. 143 East Ninth street.
One story, four rooms, 32 feet front, No. 162 East Fourth street.
One and two story, seven rooms, 32 feet front, No. 16 East Fourth street.
Two story, six rooms, 22 feet front, No. 311 East Ninth street.

EDGAR F. DRAPER,
Second and Market.

HELLO!

HERE IT IS!

Shirts	8 cents
Cuffs	4 cents
Collars	2 cents

AT THE

RIVER CITY LAUNDRY,

High grade work a specialty. Phone 45

The Ladies Say

Our line of Hats this season is one of the best in the city

We Bought it in New York.

We bought it cheap, because we were right there to see what we were getting and what it cost. We give you this advantage in Style and Price.

EMMA ZOTTMAN,
85 West Second St.

If You Want
A Frst-class

HOT AIR FURNACE

Call and See Us.
We Lead Them All.

Also Tin and Slate Roofing and all kinds of repair work.

WALTERS & STEPHENSON,
Alley rear of Opera House.

Dr. G. Wash Williams,
The Chillicothe St. Dentist.
Office over Heer Bros.

You Did Nobly

Said Uncle Sam to his plucky fighters. We finished him to his entire satisfaction. We did it quickly, neatly and completely. We will finish your linen in the same style, after putting a beautiful color upon it. Our laundry work is perfect and anything sent to this establishment to be laundered will give perfect satisfaction as well as gratification. Shirts, collars and cuffs are made to look just like new.

Portsmouth Steam Laundry.

THE ARLINGTON HOTEL.

FRED REIDER, Prop.

Rates $1.00 per day. Restaurant Connected.
Meals and Beds at all hours.

154 West Second St. Just Below Market St.

LUMBER, LATH, SHINGLES,

AT LOWEST PRICES.

SEND IN YOUR ORDERS.

CORNER WASHINGTON AND NINTH STS.

H. LEET & CO.

WE WISH TO SELL

AND WILL MAKE PRICES SO AS TO SELL .....

Doors from 75c up, Sash and Blinds at same rates. We will sell our goods at any price. If you wish to take advantage of these prices, come within 30 days.

J. B. GILSON,

82 West Third St., Portsmouth, Ohio.

The Stanton & Balmert Co.

Distillers and Wholesale Dealers in Bourbon and Rye Whiskies and Imported Wines.

116 and 163 West Front St. Portsmouth, Ohio.

Modest Women

Modesty in women is no less a charm than beauty and wit. Is it any wonder that women afflicted with physical disorders peculiar to their sex shrink from personal examinations by male physicians? The weaknesses and irregularities of women may be recognized by certain unfailing symptoms. Backache, headache, bearing-down pains, irritability and extreme nervousness indicate derangement of the delicate female organism. Bradfield's Female Regulator is the standard remedy for characteristic diseases of women.

Sold by druggists at $1.00 per bottle.

THE BRADFIELD REGULATOR CO., Atlanta, Ga.

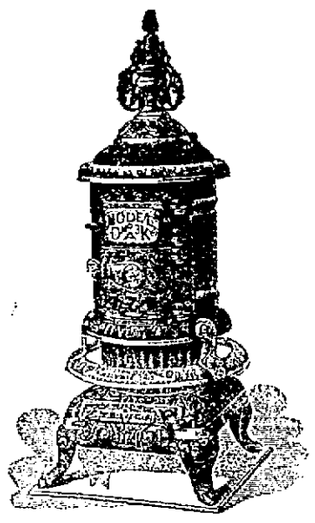

This is a cut of one of our leading heaters. It is is perfect in every detail. It is manufactured right here. The money paid for its construction is spent here. We can't tell you all its good features, but we can show you. In addition to this we handle a full line of Stoves, Ranges and Kitchen Hardware.

We do tin roofing and guttering, and

Do It Right.

See us about repair work. Repairing stoves and furnaces a specialty.

Storck & Hopkins,

114 West Second St.

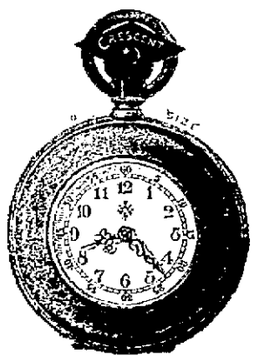

WATCHES

OF EVERY DESCRIPTION

In Solid Gold, Gold Filled, Solid Silver and Silverine, ranging in price from ... **$2.50 up.**

Come and see my large assortment. I can please you in STYLE and QUALITY, my PRICES are right, and you will be convinced upon inspection, that no one will sell you a time-piece at a lower price than I will.

REPAIRING A SPECIALTY

Ph. Zoellner,

Watchmaker & Jeweler, 135 W. 2d

Hot Water

Steam and Gas Fitting. Work done promptly and satisfaction guaranteed.

Wm Burt

WARDER & HANES,

Corner Clay and Eleventh Sts.

Handle Groceries, fancy and staple, Fresh and Smoked Meats, Country Produce, Brick and Sand and everything that an up-to-date general store should carry.

GET OUR PRICES. WE CAN INTEREST YOU.

COUNCIL MEETS.

Passes Ordinances and Resolutions a Plenty.

Two Old Veterans Argue About the Respective Merits of Their Wards —Schedule Allowed, etc.

Council met in a short but busy session last night. Messrs. Calvin, Berthold, Harsha, Seebohm, Huber, Cropper, Yeager, Selby, Moore, Stanton and President Turley answered to roll-call.

The schedule, amounting to $998.50, was allowed.

The solicitor reported on the new ferry which has been talked of for some time. He said the laws of Kentucky would not grant a charter for a ferry to operate within a mile of an established service. This ends the proposed ferry.

The engineer was asked what he knew about the mouth of the Chillicothe street sewer, which has been giving some trouble of late. He said that he and the street commissioner had made a thorough examination and found the water was running through but that the sewer was more or less clogged by rocks caving in from the masonry of the sewer. As these are valuable stones the engineer was instructed to report on the cost of removing them for use somewhere else. Mr. Seebohm thought the action of the water would gradually waste the stones away. The great volume of water that pours over Niagara Falls has been thousands of years in making an impression of a foot, and figuring on this basis the stones in the Chillicothe street sewer would be damaged thirty cents' worth in two thousand years.

The clerk was instructed to pay $500 interest on the $20,000 worth of bonds held in New York, the same being due December 1st, and will be paid out of the interest fund. A note for $1,000 was ordered issued to Geo. A. Burkel as a temporary loan. for the benefit of the fire fund.

Mr. Harsha, chairman of the street committee, wanted ten cars of crushed limestone for the streets and was given permisison to buy it. at a cost of about $18 per car.

A resoluiton was introduced compelling property owners on Chillicothe street, between Front and Mill, to repair their pavements. Resolution No. 2 complained about the pavement in front of the Arlington Hotel and ordered it repaired.

The engineer was instructed to report how to properly grade the streets at Sixth and Court to secure proper drainage without rebuilding the pavements.

A crossing was ordered put in at Eleventh and Lawson, at a cost of $15.

The county commissioners put a sewer through the hospital grounds some time ago, to the detriment of the property. They forgot to consult council about the matter and Mr. Huber was instructed to see where they got their authority.

The ordinance establishing the grade on Eleventh street was read for the third time and passed. The specifications will be published for two weeks in a paper of "general circulation," and will be let to the lowest bidder.

The ordinance to sell the Ninth street engine house was passed over to the next meeting.

An ordinance compelling the railroads to put up a light at Tenth and Lincoln was read the second and third time and passed, Berthold voting no.

An ordinance to sell lot 169 of the Barr edition was introduced. Same will be advertised in two papers of "general circulation."

A resolution to widen Union street from Front to the river was introduced. This will necessitate buying a tract of land thirty-three feet wide running the length of the proposed improvement. Same will be purchased and charged back to the lot owners on a special levy. The extension is for the benefit of the upper ferry.

Rev. Alderson was given permission to use the council chamber Monday night, November 28th, for the purpose of forming a ministers' union in this city.

The funny part of the proceedings of the evening came just before adjournment, when Mr. Calvin insisted on a light being placed on Eleventh street, between Lincoln and Hutchins a venue. This got the old war horses, Messrs. Stanton and Huber, into a discussion as to the respective merits of their wards, the First and Seventh, respectively. Mr. Huber claimed the distance between the lights in the Seventh ward was greater than the length of all Bonafiddle. Mr. Stanton came back at him by saying that there might be a few houses scattered along on Eleventh street, but outside of that there was nothing in the ward but swamps, Huber and the frogs, and he saw no reason for giving the gentleman from the Seventh more light than the people down town were blessed with.

Read This.

Jacob Pfau has a new, fine baker, who learned his trade in Paris, France. He says he is now ready to furnish the public with fine Fruit Cake, Pork Cake, Leb-kuchen, Springerlies and Pepper Nuts for the holidays. Telephone 564. 12-tf

Couches at reduced prices at Fuller Bros.

RESOLUTIONS

Adopted by Camp M. W. A. on Death of Messrs. Patterson and Dodge.

At a recent meeting of Portsmouth Camp No. 3,993, Modern Woodmen of America, the following resolutions were passed:

"It having pleased Almighty God to call from this earthly sphere, while in this discharge of their duty to their country in far-away Porto Rico, our young friends, Elbert Patterson and Daniel Dodge, son and brother of our esteemed neighbors, J. L. Patterson and J. S. Dodge, respectively; therefore be it

"Resolved: That this camp extend to Neighbors Patterson, Dodge and their families our sincere and heartfelt sypmathy in their sad bereavement, and be it further

"Resolved: That a copy of these resolutions be spread upon our records, a copy be furnished Neighbors Patterson and Dodge, and also our daily newspapers for publication.

"JNO. H. WARNER,
"WM. F. COOK,
"LEWIS LOWRY,
Committee.

NIT

Will All the Creditors of the Citizens' Savings Bank

Get a Seventeen Per Cent Dividend On Demand from Assignee—Many Have Already Had This Amount.

No doubt many of the creditors of the defunct Citizens' Savings bank are congratulating themselves today over the hope of deriving an additional seventeen per cent. dividend. In this many of them will be disappointed. It is true the summing up in the court's finding in the matter shows a balance of $93,286.47 in the hands of the assignee. This statement has some strong strings attached, and if all the creditors think they will receive seventeen per cent by demanding same from the assignee they will soon change their minds, as there is not this amount of money in the hands of the assignee—possibly not one-half that amount. There is, however, this amount less the amount paid out by Mr. Overturf while he had charge of the affairs of the bank. Under the reassignment that was granted on the petition of 90 per cent of the creditors and during the time he had charge, a great many drew out their dividend -some 20, 30, 50, 60 and 90 per cent, while others have not received anything. Those who failed in getting their proportion at the time have the right to demand the payment of this seventeen per cent. Their demands may not bring the cash, however, as the assignee may resist the payment on the ground that he should not be held accountable for the actions of Mr. Overturf and the ruling above alluded to only opens the way for further litigation.

Cheap Rates.

On account of the Symphony concerts to be held in Cincinnati this winter the C. P. & V. Railway will on certain dates, during the winter months, sell round trip tickets at $2.25 for the round trip. Call on C. P. & V. ticket agents for dates etc. 25-3t

They Are Delicious.

Have you sampled any of Jacob Pfau's cakes, made by his imported French baker? If not, try them. You will find them in all the leading groceries. Ask for them, they are delicious. 12-tf.

We send baking powder to Jackson county every week. It must be good. Try 5 or 10 cents' worth. We are always ready to refund the money if it is not satisfactory.

15-5t FISHER & STREICH.

See Us for Perfect Work.

We are prepared to do all kinds of repairing, skilfully and promptly. Give us a trial.

EDW. E. CORIELL, Jeweler,
16-4t 412 Chillicothe street.

Notice to Water Consumers.

Water tax is due Nov. 1st. If paid in advance on or before the 26th of Nov. a discount of 5 per cent will be allowed. FLOYD L. SMITH,
4-20t Secretary.

Fisher & Streich's Snow Flake Baking Powder is guaranteed to be strictly pure. Made fresh every week.

MAKE PERFECT MEN

DO NOT DESPAIR! Do not suffer Longer! The joys and ambitions of life can be restored to you. The very worst cases of Nervous Debility are absolutely cured by PERFECTO TABLETS. Give prompt relief to insomnia, failing memory and the waste and drain of vital powers, incurred by indiscretions or excesses of early years. Impart vigor and potency to every function. Brace up the system. Give bloom to the cheeks and lustre to the eyes of young or old. One 50c box renews vital energy. 6 boxes at $2.50 a complete guaranteed cure or money refunded. Can be carried in vest pocket. Sold everywhere, or mailed in plain wrapper on receipt of price by THE PERFECTO CO., Caxton Bldg., Chicago, Ill. 50 cents

For sale in Portsmouth by Fisher & Streich Sixth and Chillicothe, Jand, Wurster Bros., Second and Court.

Constipation prevents the body from ridding itself of waste matter. De Witt's Little Early Risers will remove the trouble and cure Sick Headache, Bilousness, Inactive Liver and clear the Complexion. Small, sugar-coated, don't gripe or cause nausea. Fisher Bros. and Wurster Bros.

Nerves on Edge

Could Not Concentrate My Thoughts; Could Not Sleep an Hour at a Time Without Waking; Was Almost Distracted. After Years of Suffering I Was Cured by

Dr. Miles' Nervine.

When the nervous system is so run down and worn out that sleep refuses to come to its relief, the life forces are rapidly consumed and both physical and mental faculties soon lose all power of recuperation. Nerve force is necessary to run the human machine and must be supplied from some source or it breaks down. Dr. Miles' Restorative Nervine nourishes those organs that are most in want. It soothes the irritated nerves, brings rest and refreshing sleep to the tired brain and cures nervous disorders of every kind. The following letter will be interesting reading for those who are suffering from nervous troubles:

"For a number of years I suffered severely from nervous prostration. I could not concentrate my tonhghts, and was unable to confine myself to any one thing. For years I could not direct the affairs of my own household, and could have no care whatever. There was not a night in all that time that I slept over one hour without waking, and when I would wake my nerves would be so unstrung and feel as if they were on edge. My stomach was very weak, and I suffered greatly from severe headaches. We spent several hundred dollars with doctors and for various proprietary medicines, but it was of no use. After having been taken to Chicago and having been treated by some eminent specialist, from whom I received no benefit whatever, I became almost distracted. I saw an advertisement of Dr. Miles' Restorative Nervine, and I procured a bottle and used it according to directions. Its effect upon me was marvelous. The very first night I slept soundly and awoke in the morning feeling rested. I continued taking the medicine until my health was fully recovered, and although I am past seventy-seven years of age I am doing my own work. The sleepless nights, the worry and tired feeling are now a thing of the past and I feel many years younger."

MRS. W. A. THOMPSON,
Columbus, Wis.

Read what Capt. J. W. Wood, of steamer "Governor Safford," whose home is in Brunswick, Ga., says of this great medicine: "It affords me great pleasure to recommend Dr. Miles' Nervine, because I have tested it and know its worth. Overwork and loss of sleep brought on attacks of extreme nervousness and irritability which rendered me unfit to attend to business, and from which I could find no relief. A friend recommended me to try Dr. Miles' Nervine, and I began using it at once. I obtained benefit from the first bottle and in a few weeks I was restored to my usual good health."

All druggists are authorized to sell Dr. Miles' New Heart Cure on a guarantee that first bottle will benefit or money will be refunded. Be sure and get Dr. Miles' New Heart Cure. Take nothing else. Write us about your troubles and ailments and we will give you the honest advice of a trained specialist absolutely free of charge. Booklet on heart and nerves sent free. Address

DR. MILES MEDICAL CO.,
Elkhart, Ind.

WE CAN PLEASE THE MULTITUDES!

Provided my liberal patron, that you need an

OVERCOAT

in which line we can not be surpassed in both quality and quantity.

Now, if you have $3, $4, $5, $6 or any larger amount in your inside pocket, we can easily supply you with a top-coat, commonly known as an Overcoat, for either of the above figures.

THE "FAMOUS,"

FRED STRAUS, Prop. 133 West Second St.

GREAT

Suit and Overcoat Values

AT

BURT, PRIDE & HALL'S.

We have placed on sale a splendid line of SUITS and OVERCOATS at prices that must appeal to every man who needs Clothing, for the goods are way beyond anything you have seen for the money.

Drop in and see our New Fall Goods and you'll be convinced the above is a fact.

Burt, Pride & Hall,

103 West Second Street, near Court.

H. B. BUNNEMEYER. JACOB BLUM

UP-TO-DATE!

We lead in workmanship, let those who can follow. Every housekeeper needs us when buying carpets, lineloums, oil cloths and mattings to sew and lay them. Carpets cleaned, renovated, refitted, sewed and relaid. We also make rugs of old carpets. We have a new line of Upholstery Goods for re-covering parlor furniture, couches, chairs, etc. Fine Couches, Chairs, Spring and Hair Mattresses to order. Old spring, hair and cotton mattresses re-made.

Will call and show goods and give estimates on work when requested. The only house in city doing first-class work. Old furniture repaired and refurnished.

The Portsmouth Upholstering & Carpet Renovating Co.,

49-61 GALLIA ST. Phone 90. Heinisch Building.

DAN WHITE,

Watches-Clocks-Optical Goods-Diamonds-Jewelry-Silverware

REPAIRING DONE RIGHT.

74 West Second St.

Don't Look Shabby.

Take that faded suit or garment to H. Hue's and let him dye it. It will look as good as new.

Portsmouth Steam Dye House.

H. HUELS. 71-73 West Third St

GEO. A. PHILLIPPI,

Fine Watch, Clock and Jewelry repairing and Diamond Setting. Wedding Rings made to order.

Opposite Connolley's Dry Goods Store.

Portsmouth!

FAST COMING TO THE FRONT!

It was pronounced by the largest buyers of Furniture that the Wait Furniture Co.'s goods were equal in finish and construction to any made in Grand Rapids and at least from 10 to 15 per cent less in price.

DURING THE HOLIDAYS A

SPECIAL SALE

Will be on at F. C. Daehler's Market Street Furniture Store

OF

BED ROOM SUITS,
SIDEBOARDS,
CHIFFONIERS and
HOME MADE FURNITURE

At a Saving of 15 Per Cent.

F. C. Daehler's

Market Street.

We Will Look Around!

Then They Come Back to CLEMENS BROS. for Their UNDERWEAR. They say we have the best goods for the least money—small store, but plenty of goods—quick sales and small profits.

You Can't Fool the People

They Know a Good Article When They See It!

CLEMENS BROS. is the right place—a great place to save money.

We Can Beat the World

in Children's Union Suits at 25c. Look at them. If they don't suit, don't buy them. In Stockings and Socks we will challenge any big store. Buy now before the good things are all gone.

CLEMENS BROS.,

305 Chill. St. Near Third.

Did You Ever Buy Meat of Miles?!

If you did not, it is not too late to commence. He handles only the best and knows his business. To be convinced call on

S. W. MILES,

623 Robinson Avenue.

Look for him on market, or watch for his wagons.

Brandau's Meat Market

Is where you get the best at all seasons of the year.

It Is the Place For You to Go.

718 John Street.

SOCIAL NEWS.

All Saints Church Decorated for Lecture Tonight.

Miss Nettie Herzog Entertains a Few Members of Company H—Other Society Doings.

A caller at All Saints chapel this morning found the D. A. R. ladies busily decorating with flags, palms and flowers, by way of making ready for the lecture there tonight, under the auspices of Spencer Chapter, D. A. R. Prof. E. E. Sparks, of the Chicago University, will talk on the topic, "Certain Wives and Daughters of the Revolution," and the lecture is sure to be interesting. All friends of the members of the D. A. R. and lovers of American history are invited to be present. No admission fee will be charged.

A delightful time was spent at the home of Miss Nettie Herzog Wednesday afternoon in honor of three Company H boys — Charley Whitman, Charley Moister and John Monk. A delightful supper was served at five o'clock. The table was draped with flags and flowers. They had "Jerrie," the Porto Rican, to take supper with them. The guests were: Miss Clara Englehart, Stella Devers, Melissa Rockwell, Mattie Dement, Lida Monk, Ella Appel, Essie Bricker, Nettie Herzog; Eddie Bricker, Charley Moister, Charley Whitman, John Monk, Ed. Westphal, John Swartz, Michael Herzog. Before the crowd departed many games were played.

The meeting of the Daughters of the King Tuesday evening at All Saints chapel was well attended. The chief business of the evening was the endeavor to complete the organization of this chapter of the order, known as Daughters of the King, and not King's Daughters, the former being an order peculiar to the Episcopal church, while the latter is undenominational. All members not present Tuesday night should make an effort to find out just what was said and done at the meeting, as this is of importance to all members, as the final result of the business transacted must be finished by the first of next week. For all desired information inquire of the president, Miss K. J. Newman, the secretary, Miss Gertrude Jones, or any member who was present Tuesday evening.

The following are the names of some of the young people who are expected home to spend Thanksgiving most of whom will attend the dance at Seel's hall on Thanksgiving eve: Miss Julia Murphy, of Miss Ely's school at Cincinnati, who will be accompanied by Miss Mae Pursell, of the Thane Miller school, and possibly Miss Irene Jordan from the same school, and Miss Clara York from Miss Armstrong's school in Cincinnati and a college friend of Miss York's, Miss Stevens. Also from Oxford Messrs. Flint Kline and Roy Drew are expected in time for the dance next Wednesday evening.

The names of Mr. Adam Youngman and Mr. Christie Zinnecker were unintentionally omitted in Tuesday's account of the Concordia society meeting. Mr. Zinnecker read a patriotic selection telling all about wars from Bible times down to the present day, and Mr. Youngman read an original and extremely interesting paper which might perhaps be entitled "Personal Reminiscences of Life in Montana," the place from which Mr. Youngman came to Ohio.

The Kindergarten supper at the Free Kindergarten rooms on Jefferson street Tuesday evening must have been unusually successful in its financial results, as it was impossible for those going very late to supper to get anything to eat, the quantities of eatables provided having disappeared entirely under the magic touch of the many early comers to such a good fifteen cent supper as was provided by the mothers of the Free Kindergarten pupils.

The meeting of the Kensington club was postponed from Tuesday until Thursday of this week and met at the home of Mrs. W. C. Taylor and thoroughly enjoyed the usual social pleasures which characterize these meetings. The names of the members of this congenial art needle-work club are: Mrs. M. A. Barton, Mrs. R. C. Maddock, Mrs. Frances Helfenstein, Mrs. F. C. Miller, Mrs. J. K. Duke, Mrs. C. C. Fulton, Mrs. James Patterson, Miss Thyrza Spry.

Miss Marian Reilly, who has been the guest of Mr. and Mrs. Wm. Reilly, of Denver, Col., for the past two months, is expected home early in December. Miss Blanche Miller, grand-daughter of Mr. J. D. Clare, is also having a most delightful time in the same city, as the guest of her cousin, Miss Ida Miller, a prominent club woman of No. 2625 California street, Denver, Col.

Mrs. Charles Dean and little daughter, Isabel, returned to their home at Ironton today after a week's visit to Mrs. Dean's sister, Mrs. F. E. Duduit, Jr., of West Sixth street. Miss Edna Browne, another sister, will not return to Ironton until next Tuesday, when she will be accompanied home by Mr. and Mrs. F. E. Duduit and children, who will spend Thanksgiving with Capt. and Mrs. H. R. Browne and family.

The usual Thanksgiving reunion of the Peebles family will be among the many pleasant family reunions during next week. It is now thought Mr. and Mrs. Richard Peebles will be well enough to be present. Others expected from Cincinnati are Mr. and Mrs. Charles Krotzenbarger, and from Washington, D. C., Mr. and Mrs. Elmer C. Dover.

The Ladies' Aid society of Sixth Street M. E. church will be entertained at the residence of Mr. and Mrs. J. M. Stockham, of West Front street, Friday evening, November 18th. Admission 10 cents. All members and their friends are cordially invited to be present.

The seventy-second birthday anniversary of Mr. Isaac Miller was celebrated Tuesday with a family dinner. Seventy-second birthday we were told, but surely some one has made a mistake of at least ten years, as the Captain does not look a day older than sixty-two, so hale and hearty and jolly is he.

Rev. J. D. Herron returned yesterday from Zanesville, O., where he went to attend a meeting of the Columbus Deanery, which is one of the two divisions of the Southern Diocese of Ohio, the other being known as the Cincinnati Deanery. Their meetings are held every spring and fall.

The Y. L. M. S. of the First Presbyterian church held a business meeting yesterday afternoon at the home of Mrs. A. T. Johnson. The chief business of the afternoon was to arrange for a reception early in December.

The Ladies' Aid society of Christ church parish will be entertained next Monday afternoon at the home of Mrs. Sam Baird, secretary of the society.

PERSONAL.

H. W. Donaldson is still a very sick man.

Andrew Foster is still confined to his room with malarial fever.

Miss Anna Ross is able to be up today after a weeks illness.

S. B. Adams N. & W. ticket agent was in Columbus yesterday on business.

Mr. Wm. Williamson and little daughter, of the West Side, were in the city today.

Mrs. Carrie Fizzell, of Buena Vista, was in the city yesterday on a shopping expedition.

The latest information from the bedside of Matt Thompson is that he will start home next Monday.

Miss Ruth Thompson came up from Cincinnati last night to spend a few days with relatives and friends here.

Miss Minnie Voelker, of Offnere street is the guest of Dr. and Mrs. C. Lowry and Mr. and Mrs. H. A. Martling, of Ironton.

Miss Anna McGuire, who has been the charming guest of friends in this city returned to her home in Cincinnati today, via the C. & O.

Mrs. George Davis is expected home tomorrow from a two weeks visit to Mrs. E. D. Connolley, of Columbus, and Mr. and Mrs. S. Marrow, of Circleville.

Mr. and Mrs. Phelps C. Leete and daughter Constance Grosvenor, expect to spend Thanksgiving with Hon. and Mrs. Charles Grosvenor, of Athens.

Mrs. Charles Gray, of Ironton, returned home tomorrow, after a visit to friends in Cincinnati and to her aunt, Mrs. W. H. H. Cadot, of West Sixth street.

This Week.

Special sale on spectacles this week. Eyes tested free. C. H. HARRIS, 16-3t The Chillicothe Street Jeweler.

OBITUARY.

GRIFFITH.

Rosa Anna Griffith an aged colored lady, died yesterday afternoon at the corner of Scott and Eleventh street. She was eighty-seven years old, died from old age. She was born in West Union Adams county. The funeral services will be held tomorrow afternoon at 2 o'clock at the residence.

E. L. Gates & Co. are displaying the largest and most complete line of Christmas goods ever brought to this city. See and be convinced. The prices are so low you will be astonished. Select your present now while stock is full and we will have it put away for you. No extra charge.

Interment Friday.

The remains of John Sailor, who hanged himself in the station house yesterday afternoon will probably be taken to a cemetery near Lucasville, Friday afternoon for interment.

The finest Peacock and Kanawha coal at J. M. Stockham's, Court and Second. 15-3t

Choice Flowers.

A. C. Ullrich, a florist of Ironton, has a very fine display of choice flowers, at the corner of Sixth and Chillicothe streets.

Ladies' ready made waists $1.00, at Flora Dellert's, 71 West Second street.

STATEMENT

Of Expense Account of Candidates at the Late Election.

The following expense accounts were filed Wednesday by the several candidates.

SAMUEL MONROE,
Candidate for commissioner.

Dinner and horses feed	$ 50
Dinner and horses feed	50
Dinner and horses feed	50
Railroad fare	1 10
Livery	2 00
Sundries	1 00
Meal at McDermott	25
Cigars and other sundries	50
George Piercefield, to get away from	25
Cigars	75
Cigars	1 50
Livery	1 50
Expenses minus memorandum not exceeding	4 50
Total	$ 14 85

THOMAS B LAWSON,
Democratic candidate for County Clerk.
Nothing paid out for any purpose.

CHARLES KINNEY,
Republican candidate for Secretary of State

To H M Daughterty, assessment	$100 00
To H M. Daughterty, assessment	50 00
To H. H. Daugherty, promised	50 00
Total	$200 00

JOHN JONES,
Treasurer democratic central committee reported as follows:
"As treasurer of the democratic county executive committee, I have the honor to report no receipts, consequently no disbursements." JOHN JONES, Treas.

A. J FINNEY,
Republican candidate for Clerk.

Committee assessment	$20 00
Chas Staten, feeding horse	25
M. B. Gilbert & Co, cigars	1 50
George Walters, getting out vote in second ward	5 00
D. McDaniel, livery	1 80
Total	$25 55

Where Is He?

Wanted to know the whereabouts of Mr. E. E. Smoot, who came here from Bellefontaine, O., about October 31st. ALBERT C. DAEHLER, N. G., Ports. Lodge No. 416, I. O. O. F.

Annual Sales over 6,000,000 Boxes

BEECHAM'S PILLS

FOR BILIOUS AND NERVOUS DISORDERS such as Wind and Pain in the Stomach, Giddiness, Fulness after meals, Headache, Dizziness, Drowsiness, Flushings of Heat, Loss of Appetite, Costiveness, Blotches on the Skin, Cold Chills, Disturbed Sleep, Frightful Dreams and all Nervous and Trembling Sensations.

THE FIRST DOSE WILL GIVE RELIEF IN TWENTY MINUTES. Every sufferer will acknowledge them to be

A WONDERFUL MEDICINE.

BEECHAM'S PILLS, taken as directed, will quickly restore Females to complete health. They promptly remove obstructions or irregularities of the system and cure Sick Headache. For a

Weak Stomach
Impaired Digestion
Disordered Liver
IN MEN, WOMEN OR CHILDREN
Beecham's Pills are
Without a Rival
And have the
LARGEST SALE
of any Patent Medicine in the World.
25c. at all Drug Stores.

Just Received!
—A FRESH LOT OF—
Sparrow's Fine Chocolates.
WE ALSO HAVE
Lowney's Fine Chocolates!
A Complete Stock of Medium Grade CANDIES and CIGARS.
W. J. Pummell,
79 West Second Street.

WANT COLUMN.

FOR SALE—Delicious home made mince meat pies, 15 cents a piece or two for 25. Leave orders or call for pies at 614 Market street, between Sixth and Seventh.

WANTED—Work of any kind to do by a widow with two small children to support. Call at 221 West Third street.

FOR SALE—A walnut sideboard and household furniture. Inquire of A. M. Straub, 121 West Sixth street.

WANTED—At once several reliable salesman to sell our complete line of supplies for threshers, mills, factories, Engines, etc. Steady and profitable work all year round. Address The Crown Supply Co., Cleveland, Ohio. 16 2t

WANTED—Nursing or sewing in families. Experienced. 219 West Front street.

FOR SALE—On easy payments, a four room house and lot on Fourteenth street. Enquire of Louis S. Fisher.

FOR RENT—A four room cottage at 1113 Offnere street. Enquire of J. H. Lange, Times office.

FOR RENT—At $8 per month, a two story dwelling, 124 West Sixth street. Inquire at 127 West Sixth street.

WANTED—A good girl or middle-aged woman for general housework. No washing or ironing. Good wages. 231 Gallia street

FOR SALE—Good timothy hay. Inquire Geo. G. Graham, 20 East Twelfth street. 15 3t

SPANISH—A class of beginners in the Spanish language, not to exceed twelve in number, will be formed in the near future, to meet twice a week in the evening. Those interested may learn particulars by addressing P. O. Box 27, City.

FOR RENT—Eight room house, 105 West Sixth street near Court. Gas, bath-room etc. C. P Dennis. 14 tf

FOR RENT—Seven room dwelling, Southwest corner of Gallia and North Waller. S. D. Ruggles, 81 Wes Second street. 14 tf

Eisman's Low Prices Make It Expensive to Buy Elsewhere.

J. EISMAN & CO'S

GRAND FALL AND WINTER

OPENING

SATURDAY, NOV. 19.

A SPECIAL DISCOUNT OF

10 Per Cent.

Will Be Given on ALL PURCHASES in Our Men's, Boys' and Children's Suit, Overcoat, Underwear & Hat Departments.

J. EISMAN & CO.

121-123 West Second Street.

THE... BULL DOG!

Is the name of our newest toe in Men's Fine Shoes. Biggest line of them in the city.

NOTE THESE FIGURES:

Men's Best Satin Calf Leather Lined "Bull Dog" Bals	$1.50
Men's A 1 Winter Weight Grain Leather Lined Bals	$2.00
Men's A 1 Winter Tan Willow Calf Leather Lined Bals	$2.00
Men's Very Fine Tan Bals, Ensign last	$2.50
Men's Russet Bals, extremely heavy bottoms	$3.00

Give us a call for anything in warm lined Shoes for ladies or gentlemen. We carry an immense line. Our prices, as you know, are correct.

CHAS. WINTER,

509 Chillicothe St.—Opposite Postoffice.

HOW TO BE Thankful!

How to Be Thankful—Let's have a good understanding for this Thanksgiving question. If you're out at the toes you won't be very thankful; and you just can't be with a Shoe that pinches everywhere. Whew! How a Shoe CAN hurt! So WE say buy ours. Wear them Be happy in them, man or maid, and you'll be thankful. See? Our Ladies' $2 Shoes are said to be finer than some sold at $3 Come in and let us show you our seasonable footwear for old and young.

Kendall Shoe Co.
122 West Second St.

Big Linen Sale.

All day FRIDAY and SATURDAY of this week our complete stock of Stamped Linens will be sold at cost at the

Herms Dry Goods Co.

New Taffetas, Chinas, Drapery Silks, and all new shades of Satins, Down Pillows, Satin Covered Pin Cushions, Ribbons, Rucking, Laces, Purses, Handbags, Chatelains, Fancy Stock Collars, Beautiful Belt Buckles, Fancy Tickings, Silkolines, and Fancy Silk and Cotton Cords at the

Herms Dry Goods Co.

A TREAT

For the Ladies at the

Ladies' Bazaar!

In a nice line of all wool Ladies' Shirt Waists. They are just the thing and can be bought for half the price that the material and making would cost. We have them in all colors—Navy Blue, Royal Blue, Grey, Black, Green, Garnet and Red, nicely braided and latest up-to-date styles at the low price of 75c, $1.00, $1.25, and a beauty in all wool Covert at $1.50. Sizes 32 to 44. Do not fail to see these elegant Waists before buying.

Ladies' Bazaar,
E. & R. McCauley,
407 Chillicothe St.

NEW

Dress Goods

Arriving Daily.

Beautiful Coverts

in New Shades of Blue and Grey.

Splendid Assortment of Dress Goods at

10, 12½, 15, 20 and 25c.

These goods can be found in Plain Serges and Novelties.

EXTRA GOOD VALUE IN

PLAIN TAFFETA SILK

At 50c yd.

ALL COLORS.

Changeable Silks at 25c

Handsome Plaid and Fancy Silks.

CHILD'S UNDERWEAR from 5c Up.

Ladies' Vests at 12½, 19, 25 and 50c.

Ladies' and Child's Union Suits, all sizes

Men's and Boys'

UNDERWEAR

Cheap!

About 100 Pairs

Good Cotton Blankets,

in White, Tan and Grey,

37, 39, 49c to $1 25 a pair

Good Comfort Calico at.....3½, 4 and 5c

" " Batting at 5 7-8-10c a roll

Good Outing Flannel from.....4 to 10c

" Canton " " .....4 to 10c

L. & E.

YAEGER

507 Chillicothe.

OYSTERS.

Select - -	35c per qt
Extra Standard -	30c per qt
Standard - -	25c per qt

— AT —

Wilhelm & Wertz.

Opposite Postoffice.

COMPOUND

SYRUP WHITE PINE GUM.

Is guaranteed to cure any COUGH or COLD in ONE DAY.

One bottle will convince you of the fact.

PRICE, 25 CENTS.

WURSTER BROS.

Second and Court Sts.

JAMES S. THOMAS

Attorney-at-Law,

35 West Second Street

CO. H NOTES.

A movement is on foot by two low characters of this city to steal the two Porto Ricans brought here by Harvey Wills and Tod Wilhelm. They intend using them as a drawing card in a museum which they have started. It is known by every one that if they once get them out of town and their show is no go they will be set adrift to starve and freeze this winter. It would be terribly hard on the two Porto Ricans this winter to be without a warm place to live, as they have never experienced weather any colder than seventy-five degrees. As it is, each of them is very comfortably located and both are happy. An interpreter called on each last night and gave them to understand they were not to leave their homes with any one except those with whom they are living. They were badly frightened and nothing on earth could induce them to leave, and if any one comes after them now they will find a warm reception awaiting them and will go away with something besides Porto Ricans.

Milt Cooper did not get enough of climbing mountains in Porto Rico and had to take a litlte run of about fifteen miles back in Kentucky hunting and was very successful.

A good many members of Co. H are suffering with slight attacks of rheumatism, owing to the cold, damp weather we have had since their return.

The banquet given by the A. O. U. W. in honor of Capt. J. W. Smith is mentioned elsewhere in the Times. He did not return from Columbus until midnight. The banquet went on just the same, though.

The following is from the Ohio State Journal: "Dr. Harry W. Taylor, captain surgeon of the Fourth Ohio, met with a peculiar accident on Tuesday morning while in a barber-shop, and now knows how it feels to be wounded. He was being shaved and his face had been lathered. The lather became a little thick and the barber reached for the cup to again soap the Doctor's face. While in the act of raising the cup the blade of the razor, which the barber retained in his hand, fell back, and when the barber turned around towards the Doctor the keen edge of the blade struck the Doctor's right leg near the knee, cutting a deep gash, from which the blood flowed in a stream. Surgeon Taylor tied up the wound and then went to the armory, where the gash was dressed by the members of the hospital corps on duty there. The Doctor remained at the armory until after sick call, attending to the sick boys who called." Dr. Taylor is well known by Co. H boys and is well liked. He always took a great deal of interest in the Portsmouth company, who are thankful it was no worse.

The Journal also states that the fallen heroes of the Fourth O. V. I. will be lovingly remembered by the people of Columbus. A monument telling of their great sacrifice for country and honor will serve to recall them and their heroic deeds to generations yet unborn. A large share of the gate receipts of the O. M. U. and O. S. U. foot-ball game will be the first step taken in this worthy cause.

COURT HOUSE.

The following new case was filed this morning in the common pleas court: Mary O. Monk vs. Dorothy J. and Solomon J. Mershon, foreclosure of note and mortgage.

PROBATE COURT.

Will of Emanuel Miller, deceased; commission to take election of widow returned.

WICKLIFF EASTER

Bound Over by U. S. Commissioner Hall to U. S. Grand Jury.

Wickliff Easter, a notary public of Adams county, was before United States Commissioner Henry Hall this afternoon, charged with making a false certificate of a pension voucher. He waived examination and was bound over to United States court under bond of $500. This was furnished. Assistant District Attorney Mullinere and United States Marshal Devanny, of Cincinnati, were here looking after the case.

Marigold Cream cures chapped hands and roughness of the skin.
FISHER & STREICH.

Notice.

Owing to the burning of the Imperial mill, we are temporarily unable to handle any trade. As soon as our insurance is adjusted we hope to then be able to take care of our patrons. Very respectfully,
G. FRICK & SON.

Roy McElhaney handles the famous Robert Burns 10 cent cigar. Try one. 15-5t

Stahler Bros. have the only line of buggy robes and horse blankets in the city.

A President Coming.

Washington, Nov. 17.—The state department has been informed by Minister Calvo of Costa Rica that President Iglesias will visit Washington within the next fortnight. Ordinarily the visit of the president of a sister republic would be a ceremonious occasion, but in this case President Iglesias comes incognito.

Wright's Celery Tea regulates the liver and kidneys, cures constipation and sick headache. 25c at all druggists.

JAILED AND BAILED.

Cleveland Kidnapers Come to Grief In a Pennsylvania Town.

Cleveland, Nov. 17.—A bold case of abduction was added to the many stirring incidents of the celebrated Barnes-McGowan affair here. The 7-year-old daughter of Mrs. Barnes was kidnaped by a woman supposed to be her mother, and immediately taken out of the city. They were traced to the Union station, where they took a train for the east. The child has been living with her grandfather, who was appointed her guardian.

Later it was learned from a dispatch that the kidnapers were intercepted on a Lake Shore train at Erie, Pa., and placed under arrest. They were Mrs. Frank J. Magowan, Mrs. Dr. R. H. Wynn and Frank D. Magowan. With them was the child Edith. When accosted by the detective, Magowan shoved a roll of bills at him and told him to go away, but the officer was obdurate. The three prisoners were arraigned before Alderman McAndrews and released on bail. The Magowans have been figuring among friends in good Erie society the last two weeks, Magowan making arrangements to buy a rubber factory near the city. A detective left Cleveland for Erie, accompanied by William H. Barnes, the grandfather and legal guardian of the child.

Burned In a Fire.

Akron, O., Nov. 17.—Six people came near being burned to death by a fire in the Farmers' restaurant. The building is a two-story frame, the second floor of which is used for sleeping apartments. J. W. Meeker and his 10-year-old son occupied one room and Meeker carried his son out, suffering very seriously from burns about the head and hands. Chauncey McManus was also very badly burned and is now in the hospital in a serious condition. Mr. and Mrs. F. M. Wolf and a girl also had narrow escapes. The loss will be about $2,500. The fire was undoubtedly incendiary.

Harvey's Scheme.

Cincinnati, Nov. 17.—W. H. Harvey, author of Coin's Financial School, delivered an address here under the auspices of the Ohio Valley Bi-metallic league. The object of his address was to explain the plan recently devised for collecting money to be used for defraying the expenses of the next presidential campaign. The scheme in brief is to raise a fund by popular subscription. Those who are in favor of a bi-metallic system of money for the United States sign promissory notes in which they agree to pay $1 per month to the ways and means committee until 1900.

Appeal From Judge Taft.

Cincinnati, Nov. 17.—Recently Judge Taft in the United States court, northern district of Ohio, gave a judgment in favor of Charles Hamlin for $12,028,500 against the Toledo, St. Louis and Kansas City railroad. The defendants have filed a record of appeal from Judge Taft to the United States court of appeals.

New Coal Fields.

Akron, O., Nov. 17.—The Brewster Coal company has leased 2,000 acres of coal land in Tuscarawas county near Magnolia and will open mines on the property. The Cleveland Terminal and Valley railway will run a branch line to the mines and several hundred carloads of coal will be mined a day.

Whisky War Imminent.

Cincinnati, Nov. 17.—A war of whisky rates between the trust and the big distillery going up at Terre Haute, Ind., is imminent. The fight will surely be on in about a month if the Terre Haute concern adheres to its present purpose to antagonize the trust.

Prisoner Suicides.

Portsmouth, O., Nov. 17.—John Sailor, 30, hanged himself in the city prison. He had been arrested for stealing some jewelry here about a year ago. He made a rope out of his underclothing and tied it to the top of his cell.

Charged With Embezzlement.

Defiance, O., Nov. 17.—Henry Shivley, local agent for the Washington Insurance company of New York, was arrested on the charge of embezzlement at the instigation of M. F. Connell of the firm of Connell Brothers of Toledo.

Died In Porto Rico.

Washington, Nov. 17. — General Brooke reports from San Juan the death of Private Luke T. Peak of the Nineteenth infantry, of typhoid fever.

DOTS AND DASHES.

Many Important Facts Stated In as Few Words as Possible.

Mrs. Lucy Alexander, 127, colored, of Keokuk, Ia., is dead.

Ogdensburg company's coal barge, H. B., is on the rocks in Lake Ontario.

Passed Assistant Engineer F. H. Conant, United States navy, is dead.

French fleet will not meet Emperor William should he visit Franch waters.

Death has claimed Rev. Dr. Samuel Colcord Bartlett, former president of Dartmouth college.

Industrial labor commission, in session at Washington, elected as president P. H. Donnelly of Illinois.

Because his wife brought suit for divorce, Ira Bullard, 65, Wauseon, O., placed his head under the wheels of a moving train.

James W. Tolbert has asked Uncle Sam for protection. He was driven from his home at McCormick, S. C., during the race riots.

Ethel Marlowe, 24, sister of Julia Marlowe, died at the Knickerbocker theater, New York, during a performance of "The Christian," in which she played the part of "Polly Love."

Those Who Read Our Advertisements Will Know.

Those Who Know Will Trade at Our Store.

And Those Who Buy From Us Will Save Money.

A Few Prices on Reliable and Up-to-Date Footwear

Ladies' Shoes, dongola, patent tip, newest styles, lace and button, for..... 99c

Ladies' Shoes in black and tan, all styles for $1 24

Ladies' fine Vici Kid Shoes, new round or coin toe, foxed quarters, very stylish, nobby shoes, worth $2 50, for $1 49

Misses' Shoes, all styles and sizes in samples, worth $1 25, our price now..... 79c

Misses' Shoes in dongola or kangaroo calf, stylish and first class, lace and button, sizes 13 to 2, worth $1.50, for.....89c and 99c

Child's Shoes in dongola and kangaroo calf, worth 75c, for..... 49c

Child's Shoes, kangaroo calf, stylish and durable, sizes 9 to 12, worth 85c, our price now... 59c

Men's Shoes, stylish and durable, all sizes and styles for 99c

Men's Shoes, all styles and sizes at $1 19

Men's Shoes in the latest styles, congress and lace for..... $1 24

Men's fine Satin Calf Shoes, dongola top, smooth inner soles, strictly solid, stylish and serviceable, any size, worth $2 00..... $1 39

Men's Winter Tan Shoes, right up to-date in style and workmanship, all sizes, worth $3 00, for $1 99

Men's Shoes, Helmers, Bettmann & Co.'s make, Goodyear welt, in the latest and newest styles and colors, worth $4.00 and $4.50, for..... $2 75

Boys' Shoes, stylish and durable, sizes 3 to 5, worth $1 25, our price now..... 89c

Boys' Shoes, Satin Calf, dongola top, strictly solid, stylish and serviceable, sizes 3 to 5½, worth $1.50 and $1 75, our prices now .....99c and $1 24

Every Pair of Shoes is Guaranteed and Is New Up-to-Date Goods.

The Sample Shoe Co.,

517 Chillicothe St. STORE OPEN EVENINGS. Opposite Postoffice.

SIXTH OHIO

Will Be Among the First to Move to Cuban Territory.

Atlanta, Ga., Nov. 17.—Colonel Cornelius Gardener, commanding the Thirty-first Michigan, who has been here with a detachment of men preparing the winter camp of the regiment, received a telegram from the war department reading: "Cease all work immediately. Return to Knoxville with your detachment at once."

Colonel Gardener interprets this telegram as meaning an immediate movement to Cuba and will leave for Camp Poland. The regiments now at Knoxville, which will probably be among the first to go to Cuba, are the Thirty-first Michigan, Sixth Ohio and Fourth Tennessee.

Virden Plant Resumes.

Virden, Ills., Nov. 17.—The plant of the Chicago-Virden Coal company has opened for work, having been idle since April 1, and having twice attempted to start with colored men from Alabama. The opening at this time is the result of a written agreement entered into with the miners conceding to them the Springfield scale of 40 cents per ton mine run, and agreeing to take away the stockade surrounding the works.

Claims Against B. & O.

Baltimore, Md., Nov. 17.—Judge Morris in United States court granted an order on petition of the Mercantile Trust company of New York, appointing A. S. Dunham and Arthur L. Spamer special masters to ascertain the amount and nature of all indebtedness of and claims against the Baltimore and Ohio Railroad company.

Murder or Suicide?

Paris, Nov. 17.—Lieutenant Gourko, formerly of the Russian navy, who was under arrest for an attempt to murder one of the Russian state secretaries at Monte Carlo and was awaiting extradition, was found dead in his cell. It appears that he was seized with a violent sickness shortly after a visit from his brother.

Indiana Bankers Elect.

Indianapolis, Nov. 17.—At the meeting of the Indiana Bankers' association the following officers were elected: President, C. T. Lindsey, South Bend; vice president, D. A. Coulter, Franklin; secretary, S. A. Morrison, Indianapolis; treasurer, F. L. McKee, Indianapolis.

Democrats Won Out.

Charleston, W. Va., Nov. 17.—The canvass of the vote in Taylor county has resulted in a majority for Dent, the Democratic candidate for the lower house of the legislature, which gives the Democrats a majority in that branch of the legislature of five.

Dreyfus' Foes Active.

Paris, Nov. 17.—A commissary of police notified M. Francis de Prossense, the well known writer, political economist and Dreyfus agitator, of his formal expulsion from the Legion of Honor.

For the Sake of Peace.

Richmond, Va., Nov. 17.—All the white officers of the Sixth Virginia regiment, colored, have resigned, except Lieutenant Colonel Croxton and Lieutenants Healey and Richardson.

Why Blanco Weeps.

Madrid, Nov. 17.—Captain General Blanco, in a letter to Senator Tinado, says: "The keenest sorrow of my life is surrendering Cuba, with an army of 150,000 men and 200 guns, to an enemy who claims to have conquered Cuba, while we are possessed of such resources."

Successful advertisers use Remington's County Seat Lists. They include the best towns and best papers. We can recommend them highly. Send to Remington Brothers, New York, for copy.

ANOTHER

MASS OF VALUES

. . . FOR . . .

Friday and Saturday.

1500 yds 36 in. Unbleached Muslin, regular 5c quality, at .....3¾c yd

1000 yds 36 in. Bleached Muslin, heavier than Lonsdale, at .....5½c yd

5 pcs Plaid Dress Goods, fast colors.....5c yd

10 doz. Men's Wool Hose, regular 15c quality....10c pair

Ladies' Wool Hose, regular 20c quality.....15c pair

60 in. Bleached Table Linen, worth 40c yd, at.....25c yd

50 in. Red Table Linen at.....18c yd

Men's Unlaundered White Shirts, regular 75c quality, at.....49c each

12 doz. Ladies' Corsets, regular 50c quality, at.....39c

Ladies' Extra Heavy Fleece Lined Hose, regular 20c quality, at.....10c pair

Beautiful Patterns in Floor Oil Cloth. Big Assortment at the Lowest Prices in the City.

STEAHLY BROS.

313 Chillicothe St., Bet. Third and Fourth.

The Palace Restaurant.

First Class Meals at All Hours.

Finely Appointed Bar Connected.

GEORGE FRESHEL, Prop.

151 West Second Street.

BANQUET

Given by the A. O. U. W. at Seel's Hall Last Evening

In Honor of the Home Coming of One of Their Members, Capt. J. W. Smith of Company H.

The Ancient Order of United Workmen entertained last evening in honor of the return of one of their number, Capt. J. W. Smith, of Co. H. The inclement weather kept many of their members away. About seventy-five ladies and gentlemen were present, however, and enjoyed themselves, notwithstanding the hero of the evening was absent. Capt. Smith was detained in Columbus and this was ascertained too late to postpone the affair.

The members of the order and their invited friends met at their lodge room the Times building hall, where an interesting program had been arranged for. After music, furnished by the River City orchestra, Rabbi Schappiro was then introduced and delivered an eloquent and patriotic address, which fired his audience with enthusiasm.

A recitation was rendered by Stella Carson. Dr. H. H. Blankemeyer then gave an exhaustive history of the Degree of Honor, a branch of the order that is soon to be organized in this city, largely for the ladies.

After a few appropriate remarks by J. C. Homer, the audience adjourned to Seel's hall, where an elaborate banquet awaited them. Caterer Seel, as usual, had everything in excellent style, and for three quarters of an hour all present enjoyed the good things set before them.

J. C. Homer, as toastmaster, then started the speech-making by calling on Samuel Horchow, who was followed by John Jordan and J. L. Sheppard, all making witty speeches.

Mrs. Dr. F. M. Edwards then rendered a recitation, entitled, "The Jiners." This recitation was very appropriate and was the feature of the evening, rendered in a smooth, easy, natural manner.

Interesting and patriotic speeches were also made by Dr. Foster, Fred Baker, C W. Carson, W. B. Jackson and others.

As the hour of midnight was near at hand the festivities were brought to a close, all agreeing that the evening was pleasantly spent.

AMUSEMENT NOTES.

By special arrangment, Manager Johnson, of the Grand has secured the Valentine Stock Company for a single performance here on Wednesday Nov. 23rd.

The Valentine Stock Company has become justly famous for its superb productions of standard plays at the Grand Opera house in Columbus, during last and this season. The organization numbers more than thirty-five well known players, selected for their adaptibility for the exacting work of interpreting the various roles that fall to the lot of a Stock actor.

In forming this organization the utmost care must have been used for the company is credited in the capital city, and wherever it has been seen, with giving productions that are not excelled in any of the larger theatrical centers in the country, and their coming presentation in this city of Mr. Henry Guy Carleton's beautiful society comedy, "The Butterflies," may be looked forward to as one of the dramatic events of the season. The proper presentation of this play is an exacting task and we are assured that it has never been better done than by this superb company. Seats for this engagement will be on sale at White's as usual.

Recovering.

The many friends of Mrs. Linn Lloyd will be pleased to learn that she is rapidly recovering from her recent illness with typhoid fever, but it will be sometime before she will be able to return to her home in this city.

Cincinnati and Return.

On Saturday, Nov. 19th, the C. P. & V. railway will sell excursion tickets to Cincinnati and return at $2.00 for the round trip. Tickets good returning on any train until and including Monday, Nov. 21st.

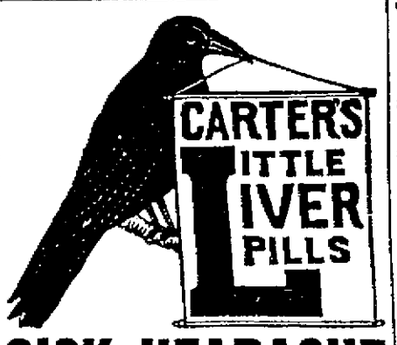

SICK HEADACHE

Positively cured by these Little Pills.

They also relieve Distress from Dyspepsia, Indigestion and Too Hearty Eating. A perfect remedy for Dizziness, Nausea, Drowsiness, Bad Taste in the Mouth, Coated Tongue Pain in the Side, TORPID LIVER. They Regulate the Bowels. Purely Vegetable.

Small Pill. Small Dose. Small Price.

"A PERFECT FOOD—as Wholesome as it is Delicious."

WALTER BAKER & CO.'S

BREAKFAST COCOA

"Has stood the test of more than 100 years' use among all classes, and for purity and honest worth is unequalled."
—Medical and Surgical Journal.

Costs less than ONE CENT a Cup.
Trade-Mark on Every Package.

WALTER BAKER & CO. LTD.,
TRADE-MARK. Established 1780. DORCHESTER, MASS.

NOTICE TO CONTRACTORS.

Hospital Board Wants Bids on Improvement at City Hospital.

The city hospital board invites bids on the following described repairs:

Cellar and foundation walls to be repaired and properly rebuilt where needed, cement to be used in stone work; old sills to be removed and replaced by new ones, 6x6; old joists for floors to be removed and replaced by new ones, 2x10, placed sixteen inches, from center to center.

Old doors and frames to be removed and replaced by new ones, four in number, doors to be O. G. 1¾, 2 feet, 8 inches by 6 feet, 8 inches; old windows, four in number, to be reframed and one new one furnished, in two pane sash, 12x26 lights; old studding repaired, or replaced if necessary.

New floor to be put in room 16x16, first class yellow pine; old lath and plaster to be removed from walls and ceilings.

Fire-place to be furnished and built in old chimney; new base-board, 8x⅞, throughout entire building.

Brick door to be removed from west end of porch and foundation made on line with old one for room 10x16; joist for new room 10x2, sills 6x6, studding 4x2, joist and studding to be placed 16 inches from center to center, and floored with No. 1 pine flooring.

The entire building, both old and new, to be covered with sheeting paper fastened on studding, then covered with No. 1 five-inch weather-boarding, 3¾ inches to the weather, and furnished inside with lath and plaster, good three-coat work, two rough coats and skimmed.

Entire building, both inside and out, painted—three coats—with best lead outside and filled and two coats of varnish inside.

Bidders to furnish all material and give bond for completion of contract within thirty days from time of receiving award.

Board reserves right to reject any or all bids. Bids for part of work not taken; estimates wanted for job complete.

All bids to be sealed and given to Mr. Geo. Fisher, Sixth and Chillicothe streets. All bids to be in by Monday, November 21st, at 12 m.

CHAS. GLIDDEN,
President Hospital Board.

Nov. 15th, A. D. 1898.

CAPT. FRANK GOOD

Sells Out His Laundry Business at Parkersburg.

Capt. Frank Good, who with Will Dudley purchased the White Star steam laundry last April, and has been operating the business ever since, sold out his interest to Thos. L. Shields, of the Commercial Hotel, last week.

Mr. and Mrs. Good left for Cincinnati on Saturday and will go from there to Portsmouth where Mrs. Good will visit relatives for a while. She became so nervous after the recent assault upon her in her home that she was afraid to stay alone in the house, and that is the principal reason of the family leaving town. Mr. Good will engage in other business.—Parkersburg Sentinel.

Important Notice.

Portsmouth Chapter No. 11 of the American Insurance Union will hold an important meeting at the mayor's office Monday evening Nov. 21st at 7:30 for the purpose of reorganization and election of officers. All interested will please attend.

C. C. SEEBOHM, Sec'y.

Scarlet Fever.

A case of scarlet fever has been reported at the residence of L. A. Condon, 813 John street. This is the only case in the city.

Thanksgiving Day.

The B. & O. S-W. will sell tickets at one and one-third rate for the round trip on account of Thanksgiving day. Tickets on sale November 24th, good returning Nov. 25th. 16-9t O. P. McCARTY, G. P. A.

Another Hunter.

Mr. Fred Schillinger of Washington street is the guest of Mr. and Mrs. John Reese of Gephart Station and is enjoying the fine sport of quail hunting.

For Sale.

Household goods, furniture and carpets, kitchen utensils, dishes and an elegant refrigerator can be seen every afternoon this week, between the hours of one and four o'clock.

MRS. A. L. SANFORD,
17-3 63 East Second street.

The cheapest bedroom suits in Portsmouth at Fuller Bros. 15-5t

CLOSED ITS DOORS.

Wild Speculation Ruins a Kansas National Bank.

ITS PRESIDENT SHOOTS HIMSELF.

Tragic Ending of Stockbreeder Cross, Who, as the Owner of Sunny Slope Farm, Was Known Far and Wide—His Own Fortune and Public Funds of Emporia Go Down With the Bank.

Emporia, Kas., Nov. 17.—Charles S. Cross, one of the best known breeders of Hearfords in the west, shot and killed himself at Sunny Slope, his famous stock farm, near here. The tragedy was precipitated by the closing by the comptroller of the treasury of the First National bank, of which he was president.

Speculation is said to have led to Cross' downfall. His fortune has doubtless gone down with the bank. Among the heavy losers by the failure are Lyon county and the city of Emporia. All the city and county funds were deposited in the institution. Cross was custodian of his father's estate, which is also said to be in a wrecked condition.

Tragic was the ending of Cross. To a majority of the people of the town the comptroller's card in the doors of the bank came as a surprise, but in financial circles, both here and in the state, the result has been anticipated for six months. Examiner Charles Jobsz, who closed the bank on order from the comptroller, has been going over the books, with the aid of President Cross, for the past week. No signs of mental action on the part of the bank president had been displayed, and when Cross left the bank 10 minutes before it closed he waved his hand pleasantly to all his associates and seemed as indifferent as usual. There was a smile on his face as he passed his friends on the street. He went immediately to "Sunny Slope" farm and, speaking pleasantly to the employes, passed into the bedroom of Manager Evans' house. When he did not come out Evans entered the room. He found Banker Cross lying in a pool of blood, with a pistol in his hand. One shot had ben fired and it went through the back of the head. Death must have been instantaneous.

Intelligence of tragedy was on the streets of Emporia a few minutes after the white card appeared upon the bank door, and created a most intense sensation. The bank's statement has been growing bad, first causing comment last May. Examiner Jobes has been wrestling with the problem of the assets for a week, and it is authentically reported that he had found them badly shrunken.

Cross was 39 years of age and had worked in the bank, which his father helped organize, since boyhood. Thirteen years ago he became interested in stockraising, and in 1892 began the importation of fine Hereford cattle, for which his "Sunny Slope" farm is known all over the country.

Another Bank Suspends.

Topeka, Kas., Nov. 17.—As a result of the failure of the First National bank at Emporia, State Bank Commissioner Breidenthal directed the state bank at Madison, Kas., to suspend business. According to its last report, the Madison bank had $39,000 in the First National at Emporia. It is not thought that any other banks will be involved.

Mysterious Disappearance.

Philadelphia, Nov. 17.—William R. Frazier, grand marshal of the Pennsylvania grand lodge of Masons, has disappeared from his home in this city, and all trace of his movements has been lost since last Thursday night. Mr. Frazier on that night attended a banquet at the Masonic temple and left shortly after 11 o'clock. He is about 64 years of age, is married and has a family. He is one of the editors of the Keystone, a Masonic paper.

Will Not Arbitrate.

Marlboro, Mass., Nov. 17.—The shoe manufacturers show a disinclination to give out any official statement of their position, but one manufacturer says they will not enter into any controversy with the labor officials, which is interpreted to mean that the manufacturers will not meet the representatives of the union for a general discussion of the situation.

Third Kentucky In Camp.

Columbus, Ga., Nov. 17.—The Third Kentucky has arrived here and gone into camp. The brigade wintering here will consist of the One Hundred and Sixtieth Indiana, which is now in camp, and the First West Virginia, which is expected soon.

Schley Ordered Home.

Washington, Nov. 17.—An order was issued from the navy department detaching Rear Admiral W. S. Schley from duty with the Porto Rican evacuation commission and ordering him home to await further orders.

GRAND Opera House! ONE NIGHT. Nov. 23.

Special Engagement of.... The Valentine Stock Co.

PRESENTING

HENRY GUY CARLETON'S

Beautiful Society Comedy,

The... Butterflies!

Prices: 25, 35, 50 & 75c.

Seats Now on Sale.

F. G. McCOLM,

MONUMENTS

Of Every Description
Manufacturers.

All Lettering Done With Pneumatic Machinery.

Manchester, Ohio.

Mr. A. B. Scott represents this firm and will be found at the Hotel Portsmouth.

WIN PURE, FRESH, CLEAN DRUGS. NYE

Corner Fourth and Chillicothe Streets, Portsmouth, Ohio.

Garden Hose

Large line, good goods. We don't want to carry it over from season to season.

Will Close Out at Cost.

The only place in town where you can get the celebrated

POLO

Incandescent light. This is the success of the year. Mantels fitted to any light for 30c.

CHAS. P. STAMM,

The Plumber, 173 W. Second St

TELEPHONE 283.

Handsome Medallion

PICTURES!

Genuine Full Coloring of the Most Popular Subjects, size ... 13½x11½, only ...

75c.

Large Size Bust Figures of Famous National Characters, such as Dewey, Sampson, Schley, Etc., only 15c.

Larger ones and better grade for 39c and 50c

Celluloid Photograph Albums,

Size 7½x9¾, only 75c.

Plush Photo Album, contains thirty cabinets and eight cards..... $1.25

Egyptian Seal Bibles..... .....$1.25

AT

Kate Miller's

709 Chillicothe Street.

OUR FALL LINE OF....

MILLINERY

Is Here.

Don't think of buying your outfit until you see the beautiful shapes we are making.

Our Prices Are Always the Lowest.

Mrs. M. Weichens,

207 Chillicothe Street.

Rupture,

Hydrocele, Varicocele,

EASILY CURED.

Frank Seymore, Dry Run, Ohio, will tell you of his cure of Rupture of 48 years' standing.

Ask William Bihlman, of 93 East Front St., his opinion of the treatment.

Dr. Bush has long been associated with Dr. O. H. Riggs, the eminent Rupture Specialist, of No. 4 East Eighth street, Cincinnati, Ohio.

He uses Dr. Riggs' methods of treatment in every detail, and you need not go to Cincinnati, but can be cured here, saving expense and time, as you can attend to your business while under treatment. No knife. Cures in ten days. You can then throw away your uncomfortable truss.

No names mentioned or published without the full consent of the patient. Everything perfectly confidential if desired.

The Doctor is now located at No. 8 West Fourth St., a few doors west of Chillicothe street.

Female attendant for ladies. Consultation free.

Office Hours—9 to 12; 1 to 4. Sundays—9 to 12.

Our Shoes Eclipse All Others

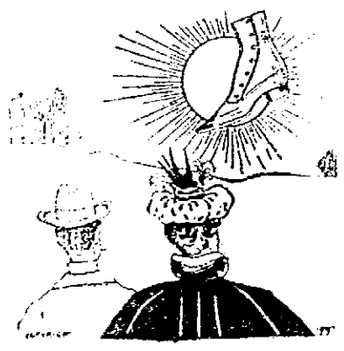

In manufacture, in leather, in shape, in fit and in price, our Shoes are Unequaled. We are not in the shoe business for a few years, but are in it for life. We must sell the best, to keep your trade, and we do sell the best. Money cannot buy more stylish, elegant, or worthy Shoes than the ones we sell.

WEBER'S

101 West Second St.

Wm. Brent was the lucky purchaser who received the $4 00 cash Saturday night. The same amount given away this week.

Ninety Nine

People out of a hundred are looking for a tooth brush that will not shed its bristles, but they're hard to find. We've got a tooth brush which we will guarantee for three months. If bristles come out in that time, we'll replace it with a new one. Only 25c, 30c and 35c each. $5.00 wouldn't buy a better one.

Fisher & Streich,

Chillicothe St., Opp. P. O.

GET YOUR

Electric Gas Lighting done and electric wires put in while your building is under construction. It can be done better and cheaper

THEN

Burglar Alarms,
Electric Bells,
Motors and Dynamos

Of all kinds put in. Private telephone lines put up. Our work is 50 per cent. cheaper than any one else can do it.

Portsmouth Electric Co.,

721 Chillicothe St.

PRACTICAL!

New and Beautiful

—ARE THE—

Welsbach Stand Lamps.

DON'T FAIL TO SEE WINDOW DISPLAY!

Prices $3 to $15 Complete.

R. S. Prichard,

222 Chillicothe Street.,

Telephone 662.

Mu Prices

ON LUMBER

Will interest every man in Portsmouth who expects to build or repair houses.
Weather boarding from $8 to $13.
Flooring, pine and poplar from $15 to $22.
Shingles from $1.75 to $2.
Turned columns for porches 75c to $1.25.
Brackets and stair work, store fronts and interior finishing a specialty. Estimates given on all kinds of wood building at

A. W. Ackerman's Planing Mill.

Cor. Thirteenth and C. P. & V. Ry., Portsmouth, Ohio

NEW MACHINE SHOP

We are prepared to do all kinds of

STOVE, MACHINE and BRASS CASTING.

All Kinds of General Repair Work Promptly Done.

McCOY & Heid,

Cor. Thirteenth and Chillicothe.

R. R. Time Table.

C. & O. R. R.

East bound.	West bound.
*11:50 a. m.	* 4:50 a. m.
* 2:49 p. m.	* 7:10 a. m.
† 7:15 p. m.	* 2:05 p. m.
*12:00 p. m.	† 2:49 p. m.

C. P. & V. R. R.

Effective March 27, 1898.

Lve. Portsmouth.	Ar. Cincinnati.
*6:00 a. m.	9:55 a. m.
2:00 p. m.	6:00 p. m.
Lve. Cincinnati.	**Ar. Portsmouth.**
8:00 a. m.	11:59 a. m.
*4:50 p. m.	8:45 p. m.

*Daily except Sunday.

N. & W. R. R.

North bound	East bound
* 5:15 a. m.	†10:55 a. m.
† 4:42 p. m.	† 3:42 p. m.
†10:28 a. m.	*11:10 p. m.

B. & O. S-W. (Hamden Junction.)

Leave	Arrive
†10:50 a. m.	†10:40 a. m.
† 2:40 p. m.	† 6:05 p. m.

* Daily. † Daily except Sunday.

TO ARBITRATION

Spain Would Submit That Philippine Dispute.

CLAIM A DEADLOCK EXISTS,

Making Necessary the Intervention of a Third Party.

TEXT OF THE SPANISH REPLY.

Issue Taken With the Americans on the Wording of the Philippine Article of the Protocol, They Directly Opposing the Contentions of Uncle Sam, Who Will Not Accede to the Request of the Dons.

Paris, Nov. 17.—The Spanish members of the peace commission presented a written answer to the American demand for control of the Philippines. The meeting was then adjourned till Saturday without the document being read. The Spaniards do not recede from their position that Spain must control the islands, and propose that the construction to be placed on the words "the control and disposition of the government" be referred to arbitration.

In signifying their willingness to submit the Philippine article of the protocol to a third party for construction, the Spanish commissioners urged that as there is obviously a difference of opinion regarding the phrase, "the control, disposition and government of the Philippines," possibly the result of a misunderstanding, the Spaniards should no more be asked to surrender their view than the Americans to surrender theirs. The memorandum points out that a deadlock exists, which might be broken by arbitration on the contending views, to which the Spanish commissioners are quite ready to submit. The latter declare that they have no idea of suggesting arbitration as to the main issue, which touches the national honor, besides, but they are willing to accept exterior aid to clear the path of negotiation.

It is safe to say that the American commissioners will not consent to invoke exterior aid to construe the terms of their own protocol.

Another part of the Spanish memorandum flatly asserts, upon the authority of M. Cambon's reports of the protocol negotiations between Washington and Madrid through him, that President McKinley at no time objected to Spain's reservation of her sovereignty in the Philippines. This allegation is directly opposed to the American record on the same subject. Judge Day's note to M. Cambon, dated Aug. 10, and already made public, informed him that Spain's note of Aug. 7, accepting the terms of peace laid down by the United States, was not explicit and proposed a protocol to reduce both parties to exactitude. The American commissioners now hold that the protocol itself was born of Spain's attempt to restore her Philippine sovereignty, though the Spanish memorandum squarely challenges such a contention.

WANTED THEIR RELEASE.

General Otis Makes an Appeal For Captive Civilians and Friars.

Manilla, Nov. 17.—Chief Aguinaldo was requested by General Otis that the captive friars and civilians throughout the provinces be released.

The insurgent leader denied their maltreatment and refused to release the prisoners, claiming that the civilians had enlisted as volunteers and therefore were legitimate prisoners of war. Aguinaldo also denied that some women and children were detained, but said some women and children had voluntarily accompanied their husbands or fathers into captivity.

Chief Aguinaldo argues that the friars are prohibited by the pope from accepting parochial appointments; that they are only permitted to follow monastic life, and that the parishes are entrusted to ministers of the independent monastic orders. But, he adds, the Philippine clericals have deliberately and systematically deceived the pope, pretending that the country was barbarous, unfit for the regular ministry, and that it was necessary that the monastic orders should administer the parishes. Therefore, Aguinaldo continued, he considered it necessary to detain the friars until the pope is undeceived.

Spaniards Agree.

Havana, Nov. 17.—The joint session of the evacuation commissioners lasted about two hours. It is believed that an understanding was reached regarding the date of evacuation. The ultimatum sent to the Spanish commissioners a fortnight ago provided that the evacuation should be complete by noon on Jan. 1 next, and it is said that the Spanish have agreed to the date.

General Graham Very Ill.

New York, Nov. 17.—Brigadier General William M. Graham, retired, is critically ill of typhoid fever and pneumonia at Fort Hamilton. The surgeons at the post think he will recover. Mrs. Graham and two of his sons are with him.

Presented With Medals.

Washington, Nov. 17.—Medals of honor from the citizens of this city were presented to Colonel Harries and the remaining officers and men of the First District of Columbia regiment, who saw service in the war with Spain. The exercises occurred in convention hall and were attended by President McKinley, accompanied by Secretary Porter, prominent citizens of the District and friends of the soldiers.

Colored Troops Jailed.

Macon, Nov. 17.—The Tenth regiment of colored immunes arrived here from Lexington, Ky. At South Macon 30 or 40 of them with side arms attacked Reeves' store and threatened to loot it unless their demands were complied with. They then formed a line across the street to prevent any one being sent to call for help. They failed to cut the telephone wire, however, and a large detachment of provost guard under command of Captain Daller arrived and with fixed bayonets forced the negroes into a lot and arrested 30 of them. They were marched to the city jail.

Need One of the Carolines.

Washington, Nov. 17.—The acquisition of an island in the Caroline group, owned by Spain, will be part of the work of the Paris peace commission. Cable communication between the United States and Manilla via Honolulu is regarded as desirable should we occupy the islands and the distance between Honolulu and Giam island in the Ladrone group is so great as to make an intermediary station necessary. Officials believe that one of the Caroline islands would be useful as such intermediary station. A money consideration will be paid Spain for its relinquishment.

New York Troops to Move.

San Francisco, Nov. 17.—The steamship Australia left for Honolulu with a crowded passenger list and a large amount of general cargo. She will bring back the New York regiment from Hawaii, owing to the outbreak of typhoid fever in the camp established at Diamond Head. A number of carpenters sailed on the Australia and they will, after she discharges her cargo at Honolulu, fit up the vessel for the accommodation of the troops.

Unequaled In War Annals.

Washington, Nov. 17.—An important point was developed by the war investigating commission through the examination of Major LaGarde, one of the surgeons in charge of the hospital at Siboney. It was that of the 1,300 or 1,400 wounded men treated in the hospitals only 11 had died. There was less than 1 per cent, and Dr. LaGarde ventured the statement that no war in history showed so small a mortality among wounded men.

Maria Teresa Abandoned.

Washington, Nov. 17.—The armored cruiser Maria Teresa has been abandoned by this time and lies a wreck off the coast of Cat island. The department has wired Captain McCalla as follows: "If you are satisfied, after consultation with the officers named, Teresa can not be saved, you are authorized to abandon the wreck. As to any other matters exercise your judgment. Notify British authorities."

Two Indianians Placed.

Terre Haute, Ind., Nov. 17.—A private letter from Jacksonville, Fla., states that Major B. F. Havens of this city, ex-Indian commissioner to the world's fair, is to be named as resident paymaster in Cuba with headquarters in Havana, and Major Russell B. Harrison, also of this city, and a son of ex-President Benjamin Harrison, is booked for the position of provost marshal of Havana.

Movements at Lexington.

Lexington, Ky., Nov. 17.—A hospital train left Camp Hamilton with 35 patients for Fort Thomas, Ky. Forty patients are still at this camp. General Sanger and staff left for Americus, Ga. The Seventh United States volunteers will depart Saturday for Macon and the provost guard Sunday.

Alger's Mission.

Philadelphia, Nov. 17.—Secretary Alger arrived here from Washington and paid a visit to Cramp's ship yard. He there viewed the ships which are being fitted out for the especial purpose of transporting troops and expressed himself pleased with the arrangement of the vessels.

KEEP WATCH OF THE NERVES

Pe-ru-na makes calm nerves and clean membranes; it cures catarrh.

Mr. George Wahl, Louisiana, Mo., says: "From a pale-racked skeleton I was changed by Pe-ru-na into a robust man."

Mrs. Emma Miller, Lohmersburg, Barry Co., Mo., says: "I suffered with chronic catarrh of the head, nose and throat. I used three bottles of Pe-ru-na and was cured."

Mr. W. T. Dabney, Carl, Tenn., says: "I can recommend Pe-ru-na as one of the best medicines for nervous prostration and liver or stomach troubles, ever heard of. I am now well."

Mr. F. Bushwall, Sealy, Texas, says: "I have tried Pe-ru-na and Man-a-lin and consider them the best medicines for general debility. My wife was also greatly benefited by them."

Mrs. J. Carpenter, Perry, Okla., says: "I suffered from nervous headaches, and my nervous system was completely broken down. I received great benefit from Pe-ru-na."

H. Goldman, Mansfield, La., says: "I have used several bottles of your Pe-ru-na for catarrh and sick headache, and it has done me more good than anything I have ever used. I shall always recommend it."

husbands or fathers into captivity.

Chief Aguinaldo argues that the friars are prohibited by the pope from accepting parochial appointments; that they are only permitted to follow monastic life, and that the parishes are entrusted to ministers of the independent monastic orders. But, he adds, the Philippine clericals have deliberately and systematically deceived the pope, pretending that the country was barbarous, unfit for the regular ministry, and that it was necessary that the monastic orders should administer the parishes. Therefore, Aguinaldo continued, he considered it necessary to detain the friars until the pope is undeceived.

Spaniards Agree.

Havana, Nov. 17.—The joint session of the evacuation commissioners lasted about two hours. It is believed that an understanding was reached regarding the date of evacuation. The ultimatum sent to the Spanish commissioners a fortnight ago provided that the evacuation should be complete by noon on Jan. 1 next, and it is said that the Spanish have agreed to the date.

General Graham Very Ill.

New York, Nov. 17.—Brigadier General William M. Graham, retired, is critically ill of typhoid fever and pneumonia at Fort Hamilton. The surgeons at the post think he will recover. Mrs. Graham and two of his sons are with him.

Presented With Medals.

Washington, Nov. 17.—Medals of honor from the citizens of this city were presented to Colonel Harries and the remaining officers and men of the First District of Columbia regiment, who saw service in the war with Spain. The exercises occurred in convention hall and were attended by President McKinley, accompanied by Secretary Porter, prominent citizens of the District and friends of the soldiers.

Colored Troops Jailed.

Macon, Nov. 17.—The Tenth regiment of colored immunes arrived here from Lexington, Ky. At South Macon 30 or 40 of them with side arms attacked Reeves' store and threatened to loot it unless their demands were complied with. They then formed a line across the street to prevent any one being sent to call for help. They failed to cut the telephone wire, however, and a large detachment of provost guard under command of Captain Daller arrived and with fixed bayonets forced the negroes into a lot and arrested 30 of them. They were marched to the city jail.

Need One of the Carolines.

Washington, Nov. 17.—The acquisition of an island in the Caroline group, owned by Spain, will be part of the work of the Paris peace commission. Cable communication between the United States and Manilla via Honolulu is regarded as desirable should we occupy the islands and the distance between Honolulu and Giam island in the Ladrone group is so great as to make an intermediary station necessary. Officials believe that one of the Caroline islands would be useful as such intermediary station. A money consideration will be paid Spain for its relinquishment.

New York Troops to Move.

San Francisco, Nov. 17.—The steamship Australia left for Honolulu with a crowded passenger list and a large amount of general cargo. She will bring back the New York regiment from Hawaii, owing to the outbreak of typhoid fever in the camp established at Diamond Head. A number of carpenters sailed on the Australia and they will, after she discharges her cargo at Honolulu, fit up the vessel for the accommodation of the troops.

Unequaled In War Annals.

Washington, Nov. 17.—An important point was developed by the war investigating commission through the examination of Major LaGarde, one of the surgeons in charge of the hospital at Siboney. It was that of the 1,300 or 1,400 wounded men treated in the hospitals only 11 had died. There was less than 1 per cent, and Dr. LaGarde ventured the statement that no war in history showed so small a mortality among wounded men.

Maria Teresa Abandoned.

Washington, Nov. 17.—The armored cruiser Maria Teresa has been abandoned by this time and lies a wreck off the coast of Cat island. The department has wired Captain McCalla as follows: "If you are satisfied, after consultation with the officers named, Teresa can not be saved, you are authorized to abandon the wreck. As to any other matters exercise your judgment. Notify British authorities."

Two Indianians Placed.

Terre Haute, Ind., Nov. 17.—A private letter from Jacksonville, Fla., states that Major B. F. Havens of this city, ex-Indian commissioner to the world's fair, is to be named as resident paymaster in Cuba with headquarters in Havana, and Major Russell B. Harrison, also of this city, and a son of ex-President Benjamin Harrison, is booked for the position of provost marshal of Havana.

Movements at Lexington.

Lexington, Ky., Nov. 17.—A hospital train left Camp Hamilton with 35 patients for Fort Thomas, Ky. Forty patients are still at this camp. General Sanger and staff left for Americus, Ga. The Seventh United States volunteers will depart Saturday for Macon and the provost guard Sunday.

Alger's Mission.

Philadelphia, Nov. 17.—Secretary Alger arrived here from Washington and paid a visit to Cramp's ship yard. He there viewed the ships which are being fitted out for the especial purpose of transporting troops and expressed himself pleased with the arrangement of the vessels.

DYNASTY IN PERIL

Why Spain's Commissioners Are Playing For Delay.

PREMIER SAGASTA'S CLEVER RUSE

Madrid People Sorely Disappointed at Failure to Receive Concessions From the Americans at the Peace Conference—Very Bitter Feeling Entertained Against the United States.

Madrid, Nov. 17.—The failure of the Spanish peace commissioners to obtain any important concessions from the Americans has caused considerable disappointment among officials and the people generally.

Senores Montero Rios, Garnica and Abarzuza are reproached with conducting the negotiations too much like lawyers and without sufficiently attending to the more conciliatory suggestions of their colleagues on the commission.

It is argued in the same strain that Senor Montero Rios would undoubtedly earn popularity by declining to sign peace on such harsh conditions and by patriotically throwing up his mission. But all sensible people share Senor Sagasta's opinion that it would be better to secure peace on any terms, while protesting against any ungenerous treatment.

In Spain there is a widespread feeling that it would be better to get rid of the ungrateful colonies and of everything calculated to lead to fresh American aggression. The bitterness of the feeling against the United States is now greater than every among all classes. Certainly the government's principal preoccupation is the question of a Carlist rising, but it is believed that any atempt could be speedly suppressed. It is understood that Senor Sagasta desires to protract the Paris negotiations to the utmost, because he fears, first, that the signature of a peace treaty will be the end of his public life, and, in the second place, because he desires to stave off, if possible, the fall of the dynasty.

General Haskell Honored.

Athens, Ga., Nov. 17.—The winter army camp located here has been named Camp Haskell in honor of Brigadier General Joseph T. Haskell of Ohio, who participated in the battle of Santiago and was wounded. General Haskell died suddenly in Columbus, O., at his home shortly after his return to this country.

Gordon's Assignment.

Savannah, Nov. 17.—Brigadier General W. W. Gordon has been assigned to command the Second brigade, First division, Second corps, with headquarters at Macon. The Seventh corps, commanded by General Fitzhugh Lee, will be equipped at once with Krag-Jorgensen rifles.

End of Camp Meade.

Camp Meade, Pa., Nov. 17.—The end of Camp Meade was reached when General Young, commander of the Second corps, left for Augusta, Ga. A detail of about 100 soldiers are left behind to look after personal supplies.

French Officials Not Pleased.

Paris, Nov. 17.—The speech of Joseph Chamberlain, British secretary of state for the colonies, at Manchester, has had a disquieting effect upon French official circles, where it had been expected that the evacuation of Fashoda would satisfy Great Britain. Mr. Chamberlain's statements are regarded here as indicating Great Britain's desire to discuss and settle all questions pending, while she is in a state of preparedness to exert pressure in support of her views.

Infantile Tragedy.

Muncie, Ind., Nov. 17.—Two little boys, one 4, the other 7 years old, told the police that Fred, the 10-year-old son of Thomas C. Oland, shot and killed Andy Bodemiller, aged 5, whose dead body was found in a gravel pit near Whiley, a suburb of this place. To the police the Oland boy first said he shot at a rabbit and killed little Bodemiller. Afterwards he denied this and told several contradictory stories. Thomas Oland, father of the boy, is a saloonkeeper.

Where Is Furrier Stallmann?

Chicago, Nov. 17.—The whereabouts of Walter A. Stallmann, for years a furrier in this city, is an object of much interest to a large number of society women and they have invoked the aid of the police in their effort to locate him. It is claimed that he has disposed of large quantities of furs which were brought to him by the women for repairs and for storage during the warm months.

Have You a Son, Brother,

Husband or lover in the army or navy? Mail him today a 25 cent package of Allen's Foot-Ease, a powder for the feet. All who march, walk or stand need it. It cures aching, tired, sore, swollen, sweating feet, and makes hot, tight or new shoes easy. Feet can't blister, get sore or callous where Allen's Foot-Ease is used. 10,000 testimonials. All druggists and shoe stores sell it. 25 cents. Sample sent FREE. Address Allen S. Olmsted, Le Roy, N. Y.

A cough is not like a fever. It does not have to run a certain course. Cure it quickly and effectutally with One Minute Cough Cure, the best remedy for all ages and for the most severe cases. We recommend it because it's good. Fisher Bros. and Wurster Bros.

NERVES must be fed on pure, rich blood. Hood's Sarsaparilla is the best nerve tonic. By enriching the blood it makes the nerves STRONG.

Which Half is the Better Half

The housewife's duties are harder than men realize. Cleaning alone is a constant tax on her strength, a never-ended task. More than half the work of cleaning she can have done for her, if she will, and the expense will be next to nothing.

GOLD DUST Washing Powder.

Does the better half of cleaning; does it better than any other way known; does it easily, quickly and cheaply. Largest package—greatest economy.

THE N. K. FAIRBANK COMPANY,
Chicago. St. Louis. New York. Boston. Philadelphia.

Dreyfus Won't Be Brought Back.

Paris, Nov. 17.—The announcement that two advocates will be sent to Cayenne, capital of French Guiana, to assist Dreyfus in the preparation of his defense, gives rise to the belief that he will not after all be brought back. It is believed he has already received the government's message announcing the revision.

Another Cotton Mill Quits.

Farnumsville, Mass., Nov. 17.—The Farnumsville cotton mill has shut down again and there appears to be no prospect of business being resumed at present. The plant was shut down during the summer several times, for a week at a time, owing to the dull state of cotton business. About 140 hands are employed.

Uprising In Salvador.

Washington, Nov. 17.—Senor Corea, the diplomatic representative of the United States of Central America, says the reported uprising in Salvador, which is a part of this new union, is an unimportant affair and will be quickly crushed by the federal forces, if it amounts to enough to call them into use.

Treasury Statement.

Washington, Nov. 17.—Condition of the treasury: Available cash balance, $296,986,912; gold reserve, $241,376,309.

While the War Lasts

All who march, walk or stand, should shake into their shoes Allen's Foot-Ease, a powder. It cures aching, tired, sore, swollen feet and makes tight or new shoes easy. It absorbs moisture and prevents chafing, hot, smarting, blistered, swearing feet. All the regular army troops and navy men use it. Volunteers in hot climates can't exist in comfort without it. Allen's Foot-Ease is sold by all druggists and shoe stores, 25 cents. Sample sent FREE. Address Allen S. Olmsted, LeRoy, N. Y.

The sooner a cough or cold is cured without harm to the sufferer the better. Lingering colds are dangerous. Hacking cough is distressing. One Minute Cough Cure quickly cures it. Why suffer when such a cough cure is within reach? It is pleasant to the taste. Fisher Bros. and Wurster Bros

Our Goods

Are worth all they cost. They win on merit. Ours is the store for economy. It has become both profitable and popular. In addition to a full and complete line of the BEST groceries we will handle

Oysters, Celery and Cranberries

Place your orders with us. We can supply all your wants.

The Model Grocery,

FRED L. KALB, Mgr.

9th and Findlay. Telephone 763

Satisfaction!

"Other Pebbles on the Beach Not to Be Rolled!"

Everybody Knows or Should Know that

SEEBOHM

Always Has Sold the Finest

Chocolates & Bon-Bons

in the city—any report to the contrary.

YOU CAN NOW SECURE

Hick's World Famous Almanac

...FREE GRATIS...

from the same man who is most always in the "push."

ALWAYS In the Lead.

Prunes. New Mince Meat, 2 cans for 15c.

Bremner's Wafers, something new and elegant.

This year's Canned Goods, a big line.

Central Grocery Co.

Sidewalks

Of brick or stone, curbing, grate setting, stone work of all kinds promptly done. Estimates furnished promptly.

W. E. Garrison.

Cor. Gay and Eleventh.
333 East Fourth.

Get Your Incandescent GAS BURNERS Overhauled at Hamilton's

3d and Wash.

Feed, Lime, Cement

East End Feed Store,

CHAS. NAGEL,

MANAGER.

581 Gallia St., Phone 224.

Low Price, prompt Delivery.

IF YOU ARE ASHAMED

To ride in that old buggy or other vehicle because the paint is falling off of it like whitewash off of a wall take it to

GEO. J. SCHIRRMANN,

31 West Fifth street, and have it repainted and made as nice as new. If you have no rig to use while it is being done, you can hire one at his

LIVERY STABLE.

He has the best horses and most stylish rigs in the city. Go and see for yourself.

C. P. & V. RESTAURANT.

Open Day and Night.

Gets Your Meals or Lunch Before Taking Train.

Oysters in All Styles.

Meals at All Hours.

Especial Accommodation to Persons Desiring to Take Early Trains.

The Beer —OF THE— Portsmouth Brewing and Ice Company

Is brewed with the greatest of care from excellent material, and is guaranteed as good as any beer in the United States. Let us all pull together, support Home Industry, and keep our money at home. With such sentiments properly carried out, our city will prosper as it never prospered before.

J. Esselborn, President.

O. Knorr, Secretary.

Lumber!

Call at 490 Gallia if you desire low prices on rough and dressed lumber, mill work, doors, sash, etc., etc. Our Goods are the best to be had, our prices the lowest. Give us a call.

The Portsmouth Planing Mill Co.,

Cor. Gallia and Campbell ave

Portsmouth, - Ohio.

GEO. PFEIFFER,

Undertaker and Funeral Director

Embalming,
Metalic Flowers
For Grave Decorations

Eighth and Chillicothe. Phone 311.

Fruit Trees, Berry Plants, Shade Trees and Roses.

Buy your stock of reliable parties and then you will meet with no disappointment. Kenyon is an experienced horticulturist and will give you the worth of your money. Parties in town can leave orders at Horr Bros feed store, No 52 Gallia street. Telephone 40, or call at Droege's Grove Place, first house east of Athletic Park.

SAM T. KENYON,

P. O. Address, 681 Gallia Street.

A. D. CAMPBELL, M. D.

Office and Residence 257 East 4th, — Hours, 8 to 9 a. m., 1 to 3 p. m., 7 to 8 p. m. Telephone 2 on 251.

Dr. F. M. Edwards,

Physician and Surgeon.

Office and residence Dr. Slagle's old place, 708 and 710 John street. Glasses adjusted perfectly. Phone No. 229. Office hours 8 to 9 a. m., 12 to 2 p. m., 6 to 9 p m.

J. S. Cochran, M. D.

Office, No. 30 West Second Street. Formerly Dr. Lottridge's office.

Frank M. Warwick,

Dentist,

38 West Second St.,

All work warranted first-class.

J. R. PENNINGTON,

DENTIST.

My prices are satifactory. All work guaranteed. PAINLESS EXTRACTION. Office over Adams Express, 112 West Second Street.

E. C. JACKSON,

Dentist.

Room 5, Damarin Building, corner Second and Court streets. All work guaranteed first class. Extraction painless.

GEO. M. OSBORN

Attorney-at-Law,

Room 7, Damarin Block, Portsmouth.

$30,000

Is the Sum Total of the Blaze This Morning.

A Disastrous Fire Breaks Out in the Farmer's Hotel Stable.

Both Departments Called Into Service and Promptly Respond—Only Able to Rescue Surrounding Buildings.

Portsmouth has again been v. ,i by a disastorus fire. Fred Goltz, l.. box 18, corner of Fourth and Mar' streets, sent in the alarm at this morning. He had been do ing a sick horse at A. A. Branch's stable and was on his way home.

The total loss, as fixed by owners of the damaged property, will be about $28,050, divided as follows: Frick's Flouring mill, $11,000; Farmers' Hotel, $6,500; Dice's livery stable, $4,000; George Rogers, $1,000; Stabler Bros., $1,000; John T. Miller, $500; Chris. Burns, $50; Maklem estate, $4,000. About one-half of these amounts are covered by insurance, making a net loss of from ten to twelve thousand dollars.

The fire originated either in the stable of the Farmers' Hotel or in that of Geo. Rogers, adjoining, most likely the former, because it was filled with hay and straw, while the other was entirely empty. When the department arrived the two stables were blazing merrily, shooting the angry flames thirty feet into the air and were just beginning to reach the rear of Dice's livery stable. The first line of hose as attached to the plug at Fourth and Market and run around to the rear of the burning buildings, but this proved to be only child's play. The same old trouble with sand bobbed up and interfered with the effectiveness of the efforts of the firemen. The Seventh street engine was run out to the cistern near the esplanade and a respectable stream was soon playing on the front of the buildings. The East End department was called immediatley and that engine joined the other at the cistern and soon five streams were playing on the buildings with telling effect. Great volumes of dense, black smoke began rolling out of the livery stable windows. The fire had gained too much headway and it was soon apparent to all that the livery stable and hotel were doomed and the department went to the rescue of the Stabler building, which had begun to fill with smoke and was liable at any moment to burst into flames. In the rush and excitement of the firemen in trying to keep Geo. Berthold out of their way, the Frick flour mill seemed to be forgotten, and had it not been for the heroic and prompt work of John Brown, ex-fire chief, the mill would have been a complete loss and no telling how far down Fourth street beyond it would have burned. Mr. Brown got a gang of men and worked intelligently and with effect from the roof of John T. Miller's stable. Our large and valuable chief might just as well have been some where attending a chiefs' convention for all the interest he appeared to take in the burning mill. The firemen did hard and faithful work, but did not seem to be able to grasp the situation properly and quickly. They did not seem to understand what to do until the fire would blaze out from some point so they could fight it openly.

Mr. Frick suffers the heaviest loss and has the least amount of insurance. His plant is worth $20,000. His loss is $11,000, covered by $7,500 insurance.

Wm. Wallace, of the Farmers' Hotel, comes next. His is almost a total loss. The building will have to be reconstructed from the ground up, and the stable and out-buildings are entirely destroyed. His property was valued at $6,500, with $2,400 insurance on the building nd $1,000 on the bar and fixtures. There was no insurance on the furniture, which was nearly all destroyed.

John Dice was insured for $4,000. His loss will probably reach $4,000. The building belongs to the Maklem estate and was insured for $2,000 only, a loss of one-half.

Geo. Rogers' house was insured for $1,600; his stable for $350; household goods, $500. The damage will be $1,000.

Stabler Bros. lost through damage by smoke and water close onto $1,000, but the amount is well covered.

John T. Miller's stable and outbuildings were damaged to the amount of $500. His carriage was burned up with the stable.

Chris. Burns, who lives in the little cottage between Mr. Miller and the mill, will lose from $25 to $50 by damage to funriture.

Marigold Cream.

Is the best preparation to use this time of the year for the skin.
FISHER & STREICH.

South Portsmouth Party.

Mr. and Mrs. Wm. Cullum, of South Portsmouth, entertained last evening with a dance and oyster supper. About twenty guests were present.

New line of babies' caps in all colors. Flora Dellert's. 15-5t

Special low prices on fine extension tables at Fuller Bros.

SWITCHMEN

From Cincinnati Will Attend the Funeral Services of Wm. Jones.

The remains of Wm. Jones, who met with a tragic death in the C. & O. yards at Covington yesterday, arrived at South Portsmouth on No. 4 last night. The funeral services will be held in South Portsmouth Friday forenoon and the interment will take place at Siloam, Ky., ten miles up the river. A delegation of switchmen from Cincinnati will be present and assist in the services.

The following, from the Times-Star tells of the horrible occurrence: "The body of William Jones, aged twenty-five, a brakeman in the Chesapeake & Ohio yards, Covington, was found in a frightfully mutilated condition Wednesday morning. Jones was stationed between Twelfth and Fifteenth streets, and it is thought that he was struck by an incoming train during the foggy hours of early morning. Jones was a single man. His parents reside at South Portsmouth, Ohio, and notice of the sad accident was sent to them."

A DELIGHTFUL PROGRAM

At Prof. Frost's Recital at First Baptist Church Tonight.

Tonight is the date of the piano recital to be given by Prof. A. Frost and daughter, Amelia, at the First Baptist church, and a rare treat is in store for all lovers of good music. The program will begin at 8 o'clock and will be as announced in last night's Times. There will be several delightful vocal numbers and some violin music, besides the fine piano selections by Prof. Frost and daughter; also two recitations by Miss Munshower, teacher of elocution at the Normal University. The price of admission is only 25 cents and all are invited.

Beautiful Holiday Goods.

A nice line of holiday presents can be seen at Edw. E Coriell's, the jeweler, 412 Chillicothe street. 16-4t

Among the Sick.

Mrs. John Peelbes, of East Second street, is able to be out after a several weeks illness with malarial fever.

Mrs. W. Q. Adams is better, but not yet out of danger, according to today's reports.

Little Miss Nora Lane, of East Second street, is on the sick list.

Miss Alice Higgins is now able to see her most intimate friends for a few moments at a time and it is hoped she will soon be entirely well.

D. E. EDWARDS,

Ashland and Clinton **COAL** Lump, Nut, Mine Run, Mixed & Slack.

for Cooking, Heating or Steam purposes. Office corner Third and Chillicothe streets. Phone 20.

Plenty of Game.

Louis Gilgen, proprietor of the Biggs house barber shop accompanied by his nephew Mr. Geo. Gilgen, returned Wednesday from a two days' hunt at Waits Station, having bagged fifteen rabbits and eighty-four quail.

The class of goods E. L. Gates & Co. put on their 5 and 10 cent bargain counters is amazing.

Discharged.

The case of diphtheria at the residence of Mr. and Mrs. George Kricker, of East Fourth street, has been discharged.

Pennington & Williamson, dentists, over Adams Express office.

THE WEATHER PROPHET.

Ohio.—Cloudy tonight and Friday; warmer tonight.

A Sad Visit.

In attendance at the funeral of Mr. Patrick Kenrick yesterday morning were Mrs. John Bosell, of Cedar Point, O., sister of Mr. Kenrick; Mrs. W. Meredith, of Cincinnati, a cousin of the deceased, and another cousin, Mrs. P. Morrissy, of Cincinnati, and a niece, Miss Katie Kenrick, of this city, who has been visiting relatives in Cincinnati for the past few weeks.

Don't fail to attend our grand illumination Saturday night. Thousands of lamps, all sizes and shades, will be burning at one time.
15-5t E. L. GATES & CO.

Among the Indians.

J. H. Layne, of Mt. Zion, Ky., left yesterday for Hartsborn, Indian Territory. He will join a settlement there of about ten families, who have left Mt. Zion in the past year and taken a section of land in the territory.

Big sale of stamped linens all day Friday and Saturday of this week at the Herms Dry Goods Co.'s. 16-3t

Appreciate Their Assistance.

The executive committee of the Ben-Hur entertainment wish to thank the young ladies and gentlemen and the children who so willingly and so ably assisted in making the Ben-Hur spectacular entertainment the artistic success that it certainly proved to be.

Money refunded by Fisher & Streich if Marigold Cream will not do as represented.

Marting's | *Marting's.* | *Marting's.*

The Big Sale

IS NOW ON!

Dress Goods Are Going Fast!

DON'T DELAY COMING.

See Ad in Wednesday's Daily for Details!

Marting Bros. & Co.

Thanksgiving Table Linen

AT THE

The People's Cash Store

We Have Table Linens to Suit the Purse of All.

Bleached and Unbleached Damask 25c yd and up.
Turkey Red Damask 12½c yd and up.
Napkins 73c doz. and up.
Fringed Napkins 27c doz. and up.
Fringed and Hemstitched Table Cloths—Extra size, bleached Damask Table Cloths, hemstitched, $2.00.
Towels—All kinds and prices.
Bed Spreads—Full sizes, 48c each and up.

See Our Window Display—"Dinner Now Ready!"

Don't fail to see our line of Underwear and Hosiery before purchasing. We can give you better goods at considerable less money than elsewhere.

Full size Cotton and Wool Blankets, Comforts, Skirts, Capes and Jackets.

Lowest prices in the city on Canton Flannels, Outings, Flannelettes, Calicoes, Ginghams, Cheviots, Etc.

If you want good goods for little money, we can satisfy you.

IT PAYS TO TRADE WITH

Purcell & Bragdon,

Bargain Givers of Portsmouth. Kendall Block.

SPECIAL OFFERING

IN

UNDERWEAR!

A lot of Children's Natural Grey Underwear which we wish to close out and have put prices . . . on them that will make them go quick . . .

Size 16 Vests at..... 5c
" 18-20 " and Drawers.. 10c
" 26-28 " " ...20c
" 30-32-34 " " ...25c

A few broken lots of Children's all wool Scarlet Pants, worth 50c, for 25c.
Misses' Grey Fleeced Jersey Vests 18c.

Ladies' Odd Pants—no vests—to close cheap.

Ladies' Grey Natural Ribbed Fleeced Pants, regular 25c quality, to close, at 20c a pair.

Ladies' All Wool White Jersey Pants, were $1, to close, 50c.

Ladies' All Wool Grey Jersey Pants, were $1, to close, 75c.

Men's Natural Wool Shirts and Drawers!

Our regular $1.00 quality, in all sizes, we offer to close at 75c. These are splendid, well made, full sized, warm goods and a rare bargain.

Men's 50c Underwear in 3 qualities of extra high grade—fleeced, camel's hair and balbriggan.

Special for Saturday Only.

40 doz. Ladies' heavy fleeced, Jersey ribbed, Vests and Pants, seconds of the regular 25c goods, we offer at 20c each. They will only be sold on Saturday, Nov. 20th.

G. W. Anderson & Sons.

SECOND STREET.

Fur Collarettes

And Fur Scarfs.

New line just received in all shapes and shades at astonishing low prices.

Black imitation Seal Collarettes at $1.50.

Black imitation Seal Chinchilla edged Collarettes at $2.75.

Good Electric Seal bottom and Persian yoke Collarettes, satin lined, the biggest bargain of the season, and only a limited amount of them at $5.00.

Electric Seal Yoke Chinchilla Collar and Skirt silk lined for $5.00.

Star shaped China Seal Yoke and imitation Stone Marten, collar and bottom satin lined, for $5.00.

All Electric Seal Tab Collarette with six tails at $6.50.

Collarettes with Marten, Muflon, Krimmer, Persian, Astrakhan combinations at prices never so low.

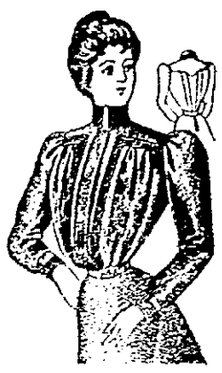

New Woolen Waists.

Come and see them and you will not try to make it. Waists at $1.00, $1.25, $1.50, $1.75, up to $2.50. One handsome, then the other, in shades of Blue, Black, Brown, Red and Green.

Parisian Cloak and Dry Goods Co.,

75 West Second Street.

Building Materials

Of all kinds. We manufacture everything required by builders.

We Promptly turn out anything. **LUMBER** See our Patterns of Verandas.

Cuppett & Webb,

Lumber of Every Kind. West Front Street.